The Antioch News

VOLUME LXIII. FIRST IN SERVICE TO READERS ANTIOCH, ILLINOIS, THURSDAY, JULY 21, 1949 FIRST IN RESULTS TO ADVERTISERS NUMBER 51

Antioch People Warned Of Smoothie Salesman Asking Down Payments

Strange Contractors Said To Be Providing Inferior Materials

As the result of numerous reports coming to the Antioch News that the village is being overrun with salesmen, a warning is issued that only representatives of known reputable firms be admitted to homes after credentials are provided.

Both President George B. Bartlett and Clerk L. D. Powles deny they have issued permits for peddlers. On the other hand permits are not needed by persons who merely take orders and do not deliver at the time the business is sought. Some firms such as the Omar Bread Co., pay a yearly license fee through the village board.

Persons canvassing from door to door taking deposits on merchandise, photographs and magazines are for the most part not trustworthy and if the material is ever delivered at all it is usually inferior stuff.

"Our greatest trouble," said President Bartlett, "was with those persons asserting they were selling magazines to finance their way through school. Most of them were frauds with high powered sales ability."

President Bartlett said he has never issued any peddler's permits and doesn't know what the license fee is. Powles said the same. The president said he usually discouraged any salesman who sought permission to canvass the village, and at the same time urged local citizens to buy their wares from local merchants.

One type of salesman said to be operating without the need of license throughout Lake county is the "contractor" who cruises the streets looking for houses in need of repairs, new roofs, new siding and the like. Through a smooth sales talk the work is contracted for and the name signed. The result is an inferior job and the contractor once paid, can never thereafter be found.

One Waukegan man was charged $1,150 for a job worth $300 and managed to find the workman in Chicago and is now bringing suit.

Reputable contractors do not have to go far from home to get contracts today.

Local women recently became alarmed when a man persisted in trying to get into their homes on the pretext of inspecting their furnace. So far as is known he didn't get in.

The warning is repeated that only local or well known firms be patronized.

F. Cook, 57, Dies in Lake County Hospital

Frank Cook, 57, died at the Lake County hospital, Sunday following a brief illness. Mr. Cook was born in Lithuania August 18, 1892. For the past seventeen years he had done maintenance work at Allendale School for Boys, at Lake Villa. Funeral services were held at 10 o'clock Wednesday from St. Peter's church. Interment was in Mt. Carmel cemetery.

Carl F. Zuehlsdorf Dies Mon., July 18

Carl F. Zuehlsdorf, 37, died Monday, July 18, at 1:45 p. m. at his home in Salem, Wis., after an illness of five weeks.

He was born in Bristol township March 30, 1912. For the past fifteen years he had made his home in Salem. He was married to Clara Gitzlaff on April 6, 1934 at Pleasant Prairie. He was employed by Standard Products at Woodworth until a year ago, when he drove a school bus.

Survivors include his wife, Clara, his parents, Gustave and Minnie Zuehlsdorf of Kenosha, two sisters, Mrs. Emily Shend and Mrs. Esther Adamson, of Kenosha, and a brother, Herman, of Kenosha.

Funeral services were held today (Thursday) from the Salem Methodist church, the Rev. Dale Jennings of St. John's church of Milwaukee officiating. Interment was in Bristol-Paris cemetery.

Mesdames George Bacon and Arthur Rosenfeldt were hostesses to the members of the Order Eastern Star Past Matrons club at the home of Mrs. Bacon Thursday evening.

Meeting of Protesting Taxpayers Called for Sunday at Grass Lake

A meeting of all taxpayers who filed protests last year and any others who are willing to file this year has been called for 2 p. m. Sunday at the Grass lake school, Nathan Galloway, chairman of the area's tax committee announced yesterday.

Peter Paul Gaddy, Gages lake attorney for the Lake County Taxpayers association, will be present to explain the procedure of filing protests and to report on what has happened recently in community, county and state action on taxes.

Rescue Squad Aids an Injured Girl and Aged Man at Summer Resorts

Joan Voelz, 17, daughter of Mr. and Mrs. Edward C. Voelz of 2235 School st., Chicago, a summer resident of the Wedgewood subdivision of East Loon lake, was taken to St. Therese hospital by the Antioch Rescue squad for x-ray examination as the result of a fall.

The squad was called to Depot st., Monday to take the girl home after she was knocked unconscious in a fall from her bicycle. She asked to be let out of the ambulance a block from her summer home and was able to walk the rest of the way.

Tuesday while on her bicycle she fainted and the squad was called again. This time they took her to a doctor and the parents were summoned. The parents arranged for hospitalization.

The Rescue squad at 11 a. m. Monday went to the Grady resort at Crooked lake and took Peter Rockermel of Oak Park to the Condell Memorial hospital at Libertyville for treatment. The elderly man is said to have suffered a hemorrhage. His condition yesterday was favorable.

Antioch Township Tax For Corporate, Poor, Lower Than for 1945

While other townships in Lake County are seeing their taxes skyrocketing over 1945 levels, Antioch and Lake Villa townships are actually paying less today for corporate and poor taxes than three years ago.

Antioch township's expenditures in 1945 were $13,436 and in 1948 only $11,425. For the same period Lake Villa went from $8,087 down to $7,074.

During the same period Newport went from $3,419 to $9,709. The outstanding boost was Deerfield where the total climbed from none in 1945 to $57,613 in 1948 by reason of retirement plans.

Seventy-four per cent of the county's 62 per cent increase in township taxes since 1945 have come in corporate and poor relief funds, Walter Smith, chief of the county tax division reported this week.

Taxes for all township purposes increased from $515,954 in 1945 to $834,881 last year, Smith's figures show.

If this is more than the people intended to pay it was because they stayed away from the annual town meetings, he said. The taxpayers themselves are responsible for the $5 million tax increase for the whole county.

Extensions for all county, taxing districts rose fom $5,818,889 in 1945 to $10,737,166 in 1948, a hike of about 85 per cent. Cities and villages boosted their taxes by 34 per cent; schools increased theirs 109 per cent, the county 75 per cent.

Taxes are merely a cooperative method of buying services. Their purpose is to reduce through collective purchase service or materials which would cost more through individual purchase. If they are raised, it either indicated that more services are being purchased, which in itself might not be wrong, or that the services are costing more. Both are found in the tax hikes.

Oats Cutting, Combining On

Farmers are cutting their oats for threshing or are combining it this week. The crop is not very large in some places owing to the lack of moisture at the right time while in other places there is a good yield. The corn is doing good. Some farmers say that there are many corn borers in their fields. It is too late now to do anything about the borer, but farmers can spray for the second crop. Some are getting an operator of an airplane to do the spraying.

V.F.W. Beats Prairie; Loses to Burlington; Plays Zion Here Next

The V. F. W. captured its second game of the year from Pleasant Prairie as they trimmed the Wisconsonites Sunday by a 9-3 count.

Bruce Dalgaard on the mound for Antioch pitched a good game scattering nine hits, striking out eight men, and issuing only two passes. He received fine support from the infield which came through with two double plays and other fine plays.

The big break of the game came in the sixth inning when several errors in judgment cost Pleasant Prairie dearly. With the score tied at 2-2 Jack Crandall led off with a fluke single which dropped between the shortstop and two outfielders. Ray Wells bunted and was safe when Jr. Zirbel's throw to second was too late to get Crandall. Ray Scott also bunted and was safe when the throw to third was again too late to nip Crandall. Herb Ellis then came through with a single to left scoring Crandall and Wells and moving Scott to third. Dalgaard bunted but the throw to the plate was wild and all runners were again safe. Fields bunted and this time the pitcher threw to first to retire the batter for the first out of the inning. Ellis scoring on the play however. Shank then smacked a triple over the left fielder's head scoring Dalgaard. Shank scored a moment later as Palenski grounded out. That inning was the game although each team counted one more run.

Next Sunday the V. F. W. will be at home to play the Zion Merchants. Antioch will be seeking to avenge an earlier defeat by the Merchantmen.

Defeated by Burlington

Friday night the V. F. W. traveled to Burlington and engaged the Burlington Legion in a night game. Even though Antioch was visibly not accustomed to the arcs the game was close. Burlington winning 5-1. Bushing allowed only six hits but the home team bunched three of the hits with an error and two pass balls to score four runs. Antioch could collect but three hits and averted a shutout by combining singles by Shank and Fox and a fly by Crandall for their only run of the game.

Maplethorpe Station Again Burglarized in Early Morning Tues.

For the second time in 10 days the Maplethorpe Service station, 845 Main st., was entered Monday night by a burglar.

This time, nearly $20 in cash was taken from the cash register, but no merchandise is known to be missing.

The burglar used the same method of entrance as he did on July 7, jimmying a rear window of the store. This time he entered a different window, however.

While finger prints were obtained the first time, none was found this week.

James Maplethorpe, owner of the business and a village trustee, said that his loss was insured.

Mrs. Rosing Ill

Mrs. William Rosing, wife of the supervisor was taken to St. Therese hospital last Thursday suffering from a blood clot. Her condition has been quite serious, but there are hopes that the clot will dissolve and she will regain her health.

Angling for Peace

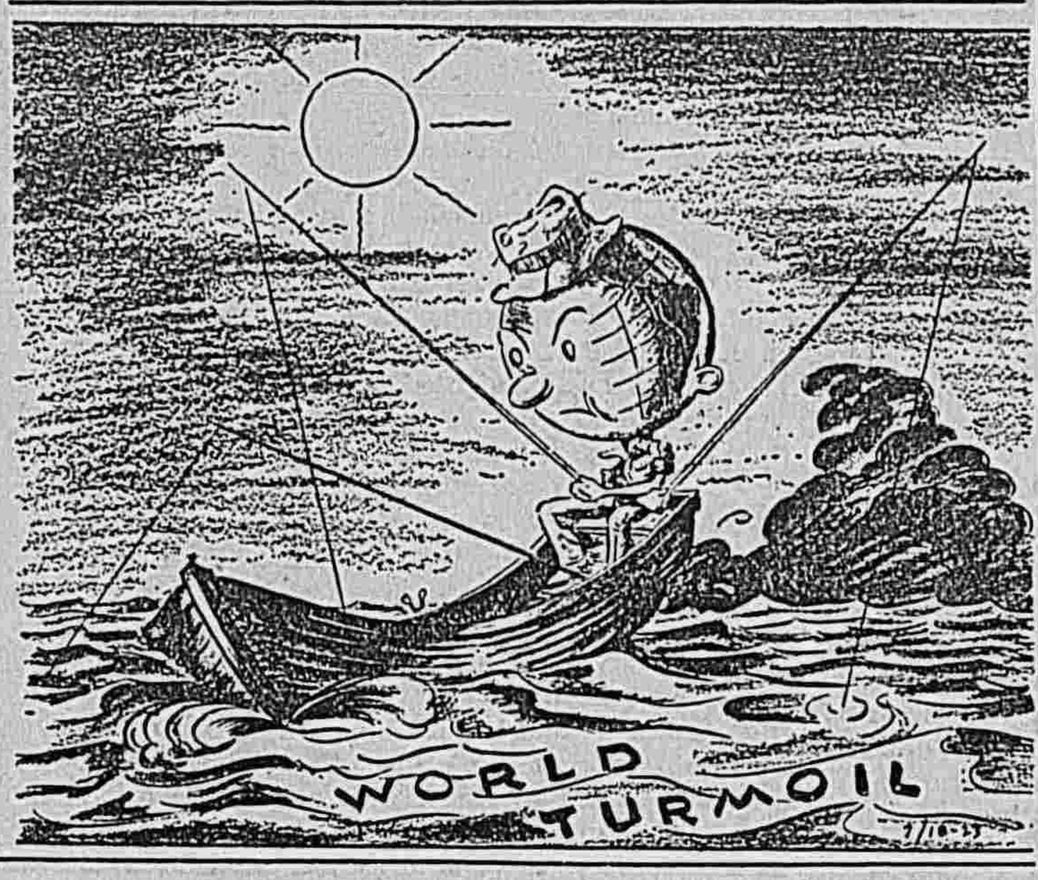

First Case of Polio in County for 1949 Found In Lake Forest Family

Polio made its appearance a little earlier in Lake County this year than it did last year.

John Paeth, 9, son of Mr. and Mrs. Louis A. Paeth of Lake Forest, was stricken with the disease last week and is now in an iron lung at the Evanston hospital through aid afforded by the March of Dimes fund.

John P. Dromey announced following a meeting of the Lake county chapter of the National Foundation for Infantile Paralysis that unit workers would have their "kick-off" meeting in September for the January campaign.

Leo Porrett of Waukegan today was announced as campaign chairman for the March of Dimes fund. Mrs. Betty Porter is the secretary, taking the place of Joseph Zorc.

Round Lake Beach and Park Vote Down Bond Issues During Week

Following receipt of the tax statements, citizens in the Round lake area began tightening their purse strings.

Round Lake Park last week voted down a $100,000 bond issue for lateral sewers to connect with the main sewers now being installed. That community outvoted Round Lake and Round Lake Beach in bonding the area as a district for the main sewage disposal system.

On Tuesday of this week Round Lake Beach voted down a $75,000 bond issued to purchase a road grader, improve the village hall and build a lockup.

Place Bomb in Automobile

The village police are on the hunt for the jokester who last Sunday evening placed an auto bomb in the car of a Wisconsin youth who came here to see a friend. The insertion of the auto key into the ignition system sets off the bomb which gives a whistle and explodes. No damage is done, but it would have produced a bad scare if the youth had not been a victim once before.

Power Boat Races Sunday

Local power boat races at Point Comfort on Fox Lake are expected to draw a crowd Sunday. The races are being sponsored by Eddie and Charlotte's Point Comfort hotel and Murphy's Point Comfort resort, and the public is invited. A number of the Chain O' Lakes well known boats will take part.

$6,500 in Prizes at Lake County Fair in Libertyville Aug. 4-7

Exhibitors at the 1949 Lake County Fair, opening at Libertyville August 4 will share in the more than $6500.00 in prizes being awarded in the open and 4-H Club classes. The largest share of awards will be made in the dairy classes. Dairying is the chief agricultural enterprise in Lake County. More than $2000.00 has been allotted to the open and 4-H Club dairy exhibits.

Sheep and swine exhibitors will each receive around $800.00 in prize money, with beef cattle showmen taking upwards of $700.00 on their animals. Close to $700.00 is being awarded to the open and 4-H Club poultry exhibitors.

The floriculture class has been revised and enlarged this year in keeping with the increased interest in this division. Flower growers will find an opportunity to win awards on everything from asters to zinnias. More than $100. will be awarded to those whose flower displays are judged best.

In the agricultural products class, which includes all farm grains, seeds, hay and vegetables, close to $250.00 is scheduled to be given to the exhibitors in this department.

The horticultural class, which includes apples, grapes, plums, pears, strawberries and red raspberries, has been allotted a share of money for prizes.

A substantial amount of prize money is scheduled to be awarded to exhibitors in the fine arts, domestic arts, and dairy, apiary and culinary classes. More than $600.00 has been allotted to these classes.

The Lake County Fair, which is open to exhibitors from Lake and adjoining counties, affords an opportunity to win valuable cash prizes, and serves to stimulate increased skill in farming and homemaking enterprises.

The admission fee this year will be only 50 cents instead of 60 cents for adults. Children under 12 years of age will be admitted free.

Dr. J. Roscoe Miller To Be Installed as New Head of N. U. on Oct. 7

Dr. J. Roscoe Miller, president of Northwestern University, will be formally installed in office on Friday, Oct. 7, it was announced today by James F. Oates, Jr., University trustee. Mr. Oates is chairman of the committee on installation of the president.

Kenneth F. Burgess, president of the board of trustees, will be installing officer at the ceremony, which is scheduled for 2:30 p. m. in Deering Meadow on the Evanston campus. In the event of bad weather, the installation proceedings will be transferred to the First Methodist church.

Mr. Oates reported that a reception has been planned for 4 p. m. to 6 p. m. that day, as well as a dinner at 7 p. m., at which Harold W. Dodds, president of Princeton University, will be the principal speaker.

Dr. Miller took office as 12th president informally on July 1, when Dr. Franklyn B. Snyder went on leave of absence. Until his election a chief administrative officer of the University, Dr. Miller had been dean of the Medical School since 1941. An alumnus of the school in the class of 1930, he has been on the faculty since that year. He is Northwestern's second alumnus president in it 98-year history, the first being President Emeritus Walter Dill Scott.

Antioch Assessment Roll

IS PUBLISHED

The assessment roll for the Town of Antioch, as fixed by the assessor, appears on pages nine, ten and eleven of today's issue of the Antioch News. Every resident of the Town of Antioch, which includes the Village of Antioch should make it a point to check up on the amount of his assessment.

Any property owner who objects to the amount of his valuation should file a formal complaint with the Board of Review within 10 days from the date of publication of this assessment roll.

Bids on Orchard Street Sewer-Water Mains to Be Opened on August 2

Two Building Permits Given In Special Meeting of Village Board

The village board in a special meeting Monday night set Aug. 2 as the date for opening of bids for the installation of sewer and water mains on Orchard st.

Approximately 1,972 feet of eight and ten inch V. C. sewer, and approximately 2,104 feet of six inch C. I. water main extensions are called for in the bidding.

Although the agreement with C. N. Ackerman calling for his provision of 20 feet additional width to the street was not reached Monday evening, it was said that the papers would be signed before the end of the week.

An attempt will be made to have the mains installed by Sept. 2 when the new St. Peter's school goes into use. It will be serviced for water and sewage by this improvement.

The board issued a permit to the Sheahan Implement store at 54 Depot st., for the construction of an addition to the store at a cost of $10,000. A permit was also issued to Emil Hallwas, contractor, for the building of a residence in the Barney Naber subdivision at a cost of $6,000.

Horse Show at Wilmot Fair to Be Best Yet; Additional Seating

The Kenosha County fair at Wilmot, Wis., Aug. 12 to 14 not only will have its biggest and best horse show this year but will have twice as many seats to accommodate the spectators, Henry Frank, secretary announced.

The additional seating is the result of an extensive building program. A ladies lounge and rest room and a men's rest room have been constructed in a $10,000 building, and a new barn has been built to house the livestock.

Additional parking space has been provided inside the grounds so that the big crowds can easily be handled.

It's the horse show that attracts Lake county people and this year they will see at least 150 head of the finest this area produces.

S. C. Bills Attends Buick Meeting

S. C. Bills, local Buick dealer, went to Chicago on July 20th and attended a preview of the new Buick Special model which will be introduced to the public next month.

Some 327 dealers from the Chicago Zone were present at the all-day session held at the Stevens Hotel, with the meeting being described as Buick's most important full-fledged dealer convention since before the war.

The Special is Buick's lowest-priced model and is reported to be completely redesigned. It has been eagerly awaited by the industry since the former model went out of production last December.

Mr. George Ruhe, Zone Manager, presided and, with his staff, relayed to dealers technical and descriptive data on the Special which they obtained during a field sales organization convention in Flint, Mich., July 11-13. Talks on films were presented by Buick's top management covering all phases of manufacturing, engineering, sales and merchandising.

Greenwood Farm Cow Has High Production Test

Brattleboro, Vt., July 13—Creston Rag Apple Hildegarde, a registered Holstein-Friesian cow owned by Greenwood Farm, Antioch, Ill., has completed a 323-day production test of 531 pounds of butterfat and 13,562 pounds of 3.9% milk made in Herd Improvement Registry tests.

Testing was supervised by the University of Illinois in cooperation with The Holstein-Friesian Association of America.

This cow was milked 3 times daily and was 4 years 4 months when she began her test period.

To Teach at Gavin School

Mrs. Carl Anderson will teach the sixth grade at the Gavin school next year. A highly qualified teacher, Mrs. Anderson served as substitute in the Antioch school during the past year. Several years ago she was a full time teacher here.

The Antioch News
ESTABLISHED 1886
Published Every Thursday at Antioch, Illinois
Subscription Price - - - $2.00 a Year in Advance
Entered as Second Class Matter at the Post Office at Antioch, Illinois, Under Act of March 3, 1879

LAKE COUNTY NEWSPAPER PUBLISHERS ASSOCIATION

THURSDAY, JULY 21, 1949

The Storekeeper's Profit

Chain Store Age has published a factual study of how the leading chain systems fared last year, covering such matters as sales volume, profits record, and so on. From the point of view of the consumer, the most interesting section deals with the profits earned by various kinds of stores on each dollar of sales. The figure ranged from about one and one-fifth cents for food outlets to a trifle more than six cents for variety and general merchandise groups.

This variation is understandable. Food is a necessity, and turnover is swift. In the general merchandise field, retailers are confronted with seasonal, style and inventory problems which make unavoidable a larger margin between cost and selling price. And stores which deal in high cost luxury goods, which may not move for long periods of time, naturally must have a still higher markup if they are to keep in the black.

The profit earned by almost any kind of retailer is far smaller than most people realize. Chain merchandising has always been based on the principle of large sales and small profits per sale. The same principle is now followed by typical independents, who have successfully met the chain competition. That part of the average family's spending which stays in the pocket of the storekeeper is so modest that if he earned no profit at all it would make little difference in our total cost of living.

That is worth keeping in mind when you go shopping—and feel the human urge to kick about present-day prices. They'd be far higher than they are if it weren't for the efficiency of modern retailers.

* * *

We Can Avoid This Tragedy

The largest expansion program ever undertaken by any industry is now being pushed by the private electric companies of the nation. It is at the halfway mark. Its total cost will be some $9,000,000,000.

One of the remarkable things about this huge expansion program is that the industry has had the will to do the job at a time when a bitter, government-backed campaign is being carried on to destroy it. It is the best possible evidence of the industry's progressive and farsighted spirit. The kind of faith in the future which made possible the creation of the industry, at a time when die-hards viewed electricity as nothing more than an amusing and dangerous fad, is still in existence.

Here is the complete answer to those who say government development and socialization of power is necessary to our present and future energy needs.

What would happen if Coingress didn't appropriate another penny for socialized electricity—and so took a heavy burden off the backs of the taxpayers? The utilities would simply readjust their plans, reset their sights, and go ahead with the tack of providing well in advance for all our power needs. All the money would come voluntarily from private investors, new and important sources of taxation would be created, and the power would be sold at rates held to be fair by public regulatory bodies.

Socializing any kind of enterprise is a tragedy that doesn't have to happen here.

SALEM

Mrs. Charlotte Bloss and grandson, Timothy, Miss Olive Hope and Jennie and Josie Loescher spent Sunday in Milwaukee. They called on Mr. and Mrs. Leonard Plase during the afternoon.

Guests at the home of Mrs. Janet Fletcher during the weekend were Mr. and Mrs. Ogden Fletcher and sons, Mr. and Mrs. Robert Johns, Mr. and Mrs. Johnson and Mr. and Mrs. Joseph Fry, of Chicago, Mr. John McKinney, Mr. and Mrs. Howard Mercer, Mrs. Robert Graham and Mr. John Holloway, all of Aurora, Ill.

Mrs. O. J. Schaler, of Kenosha, and Miss Francis Breckhausen, of Buffalo, N. Y. were guests Saturday of Jennie and Josie Loescher.

Mrs. E. P. Grady, of Kewanee, Wis., entertained a number of her old school mates at her cottage in Northern Wisconsin the past week. Those present were Miss Olive Hope, Mrs. Godfred Nelson, Mrs. Norman Barthel, of Salem and Mrs. Leroy Nohling, Mrs. F. Crow, Mrs. Walter Irving and Mrs. P. N. Sandin, all of Kenosha. All of these ladies with the exception of Mrs. Sandin were pupils of Miss Olive Hope at Salem Center school.

Callers at the Byron Patrick home Sunday evening were Mr. and Mrs. Milton Patrick, of Trevor, Mr. and Mrs. Ray Patrick and son, of Kenosha, Mr. and Mrs. Stanley Stoxen, of Bassett and Mr. and Mrs. Robert Patrick and son, Garry.

Mrs. William Griffin has spent the greater part of the past week at Waukegan being called there by the sudden illness and death of her brother.

DRIVE THE DARING NEW DODGE
Come in! Ride the Magic Mile!
INGLESIDE MOTORS

Railroad Fair

A towering figure of Paul Bunyan, two stories in height and considered the largest animated figure ever constructed, is the central theme of the Chicago and Northwestern railway's exhibit at the Chicago Railroad fair. Bunyan, built in the proportions of a man 35 feet tall, is able to move his hands, head, eyes, lips, and mouth and converses with visitors, telling tales of his accomplishments.

compare...
compare quality!
compare capacity!
compare value!
INTERNATIONAL HARVESTER
is the refrigerator you'll buy!
big, standard model 8H1
lowest-priced
8-cubic-foot "quality"
refrigerator on the market!

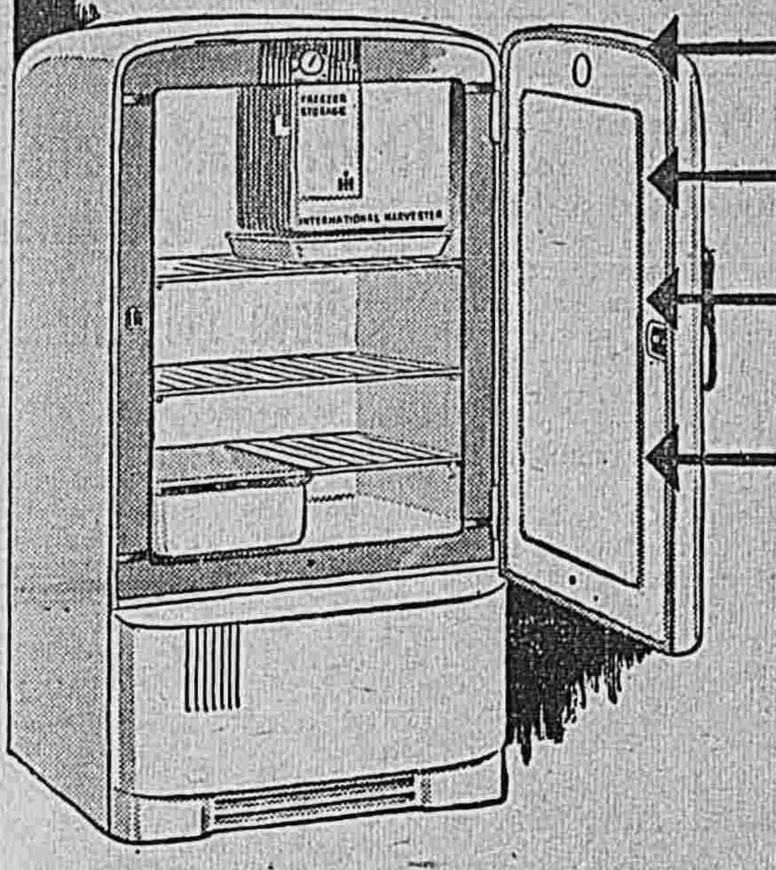

More features, more value . . . than in any refrigerator comparable in capacity and price! Big, 36-pound freezer storage . . . 13.3 square feet of shelf area . . . Tight-Wad unit for low cost, extra-quiet operation . . . *world famous International Harvester quality.* See it today . . . with other great International Harvester Refrigerators and Freezers.

INTERNATIONAL HARVESTER

$224.75
Other models $259.75 to $299.75
Low down payment
24 months to pay

Sheahan Implement Co.
Tel. Antioch 29 Antioch, Ill.

A night cooling fan means comfortable living all summer

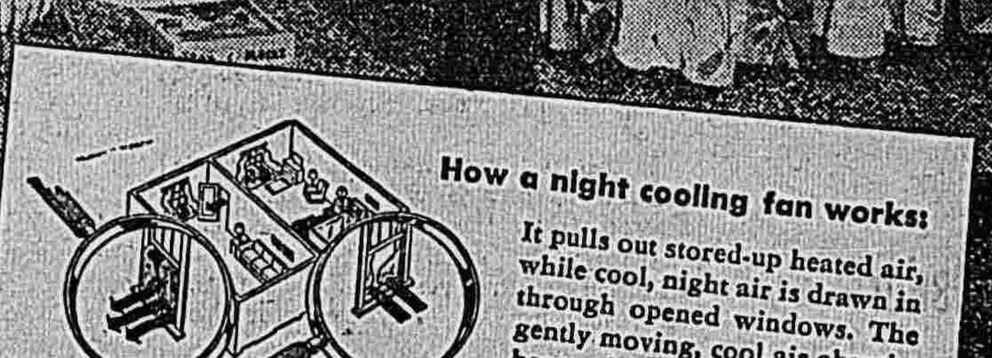

When you have a night cooling fan, spring spends the summer in your home. Your house or apartment can be comfortably cool on even the hottest nights with this modern, economical method of home cooling. Instead of trying to escape from your hot apartment, you just switch on the night cooling fan and relax in comfort.

You'll find a night cooling fan puts an end to sleepless summer nights, too. The fan sends a gentle breeze through your living quarters . . . and you can get a restful night's sleep *every* summer night. Don't suffer this summer . . . get a night cooling fan for your apartment or home today!

A type for every apartment or house!

For the apartment, an easily-installed window fan or a portable model to be set up in front of the window is ideal. The permanently installed attic type is recommended for home owners.

Night cooling fans are perfect for business, too. Investigate their low-cost advantages for your store, shop or office.

For economical summer comfort, see your DEALER or our nearest store
PUBLIC SERVICE COMPANY OF NORTHERN ILLINOIS

Summer $AVING$
BY FILLING YOUR FUEL OIL TANK NOW!
The following prices will be in effect until July 31st
IF YOU FILL YOUR TANK
NO. 1 RANGE OIL
150 GAL. OR MORE—12 3/10c PER GAL.
NO. 3 FUEL OIL
400 GAL. OR MORE—11 3/10c PER GAL.
100-399 GAL.—11 8/10c PER GAL.
Also if there are any additional price declines between now and Sept. 1st, 1949 you will receive a refund of the exact amount of any decreases in price.
Ph. Antioch 509 Today!
SHELL W. V. LAHTI SHELL
Distributor
Antioch, Illinois

LAKE VILLA

Mr. and Mrs. Lee Tweed were very pleasantly surprised on June 29 which was Mr. Tweed's birthday, when their children with husbands and wives, children and grandchildren, 23 in all, came in bringing birthday cake and everything for a fine supper. We are sorry to be late with this item.

Mrs. Lillian Wallace was hostess for the Pinochle club which met at her home on Tuesday, July 12 for the pot luck dinner followed by games of pinochle during the afternoon.

Mr. and Mrs. B. J. Hooper spent Tuesday in Chicago to attend the Shrine convention.

Frank Cook, an employe at Allendale Farm, passed away Sunday, after a short illness.

Services at the Community church next Sunday at 11 a. m., and the Rev. Rodd's sermon topic will be "If Thou Wilt Confess." You are welcome, and if you have small children, they will be cared for in the nursery downstairs.

The Church Board of Education will hold its regular monthly meeting on Tuesday evening, July 26, and the regular meeting of the Official Board will be at the parsonage on Wednesday evening, July 27, at 8 o'clock.

The recently completed Peacock Camp for crippled children east of the village near Crooked Lake has been opened for a short time and a group of boys has been there—now a group of girls will enjoy the new home for a time.

Donna Riedel is spending the week with relatives at Diamond Lake.

Mr. and Mrs. Niel Riedel had as guests last Sunday, Mr. Riedel, Sr., and Miss Riedel of Diamond Lake.

The public library which is being sponsored by the Lake Villa Community Mens' club, will be ready for opening some time next month, so watch for definite date. Books are being assembled and gifts of books are very acceptable.

Mrs. Elmer Monnier was in Chicago last Friday to attend funeral services for her friend, Mrs. Margaret Costigan who has been spending her summers at her cottage on Oak Knoll Drive for many years.

Mrs. Ida Somers is entertaining a friend from Chicago at her home in Villa Woods subdivision.

Mr. and Mrs. Kaurin Karolius and daughters, Dallas and Enid, are spending a two weeks vacation at the Swanson lodge in Glenwood, Ark.

(Continued on following page)

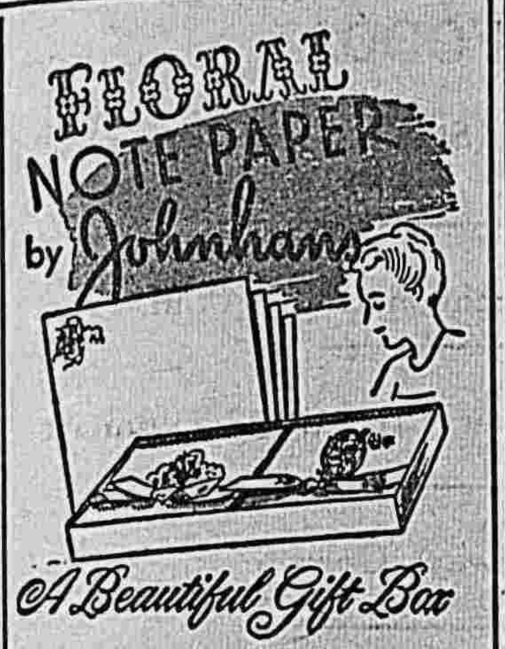

For any occasion, a note written on Johnhans embossed floral note paper carries the distinctive personality that is yours. 20 sheets of embossed floral notes—20 envelopes to match. A beautiful gift for any occasion... a distinctive note for every use.

90c

The Antioch News

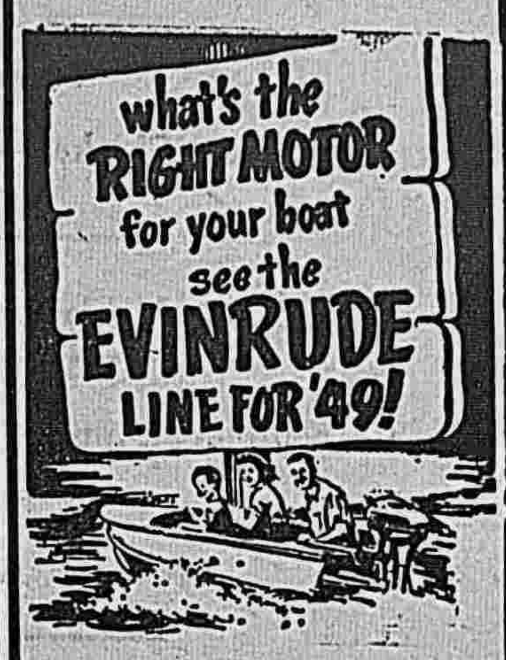

No other line so complete—"singles"—"twins"—and thrilling "fours." Glad to help you choose the right one for your boat!

E. P. DRESSEL

Lake Marie, Antioch, Ill.

Tel. 184-W-1

A.G.C.

ANTIOCH GUN CLUB ANTIOCH, ILLINOIS

ANTIOCH GUN CLUB

Rt. 173 and Tiffany Rd.—Antioch, Illinois

Trapshooting Open To Club Members and Guests
Open each Sunday afternoon.

Arrangements for shooting through the week can be made by

CALLING ANTIOCH 010

RADIO TELEVISION

Sales - Service - Installation - Repair

Standard brands television, radio and auto sets, complete stock of accessories, tubes and batteries. Fully equipped shop. Ask about our television policy.

ARTHUR'S RADIO SHOP

Authorized Sales and Service

433 Lake St., Antioch Phone 61-R

Chapman Nurseries

Rt. 1, Box 146-A Lake Villa, Ill.
Phone Lake Villa 2321
Landscape Planting
General Nursery Stock
Lawn Making
Grass Seed
Fertilizer
Located on Rt. 59, 1 mi. south of Nielsen's Corners

DR. BERNS

HOME OF $8.50 GLASSES

Finest Glasses Made To See Far or Near
$8.50
Includes Lenses, Frames and Case.
Examination Not Included
Hours: Daily 9—5:30,
Wed. Till Noon,
Fri. Noon Till Nine
126 N. Genesee 2nd Floor
Ont. 1100 Waukegan

For All Types of
CONCRETE and MASONRY CONSTRUCTION
LOUIS E. TANNER
Naber Ave., Antioch, Ill. Phone 194-R

Specializing in
CINDER, WEIGHLITE and CEMENT BLOCK BUILDING

GENERAL TRUCKING
MOVING
GARBAGE REMOVAL
FRONT END LOADING WORK
Trucking of All Kinds
Garden Plowing and Preparing
M. CUNNINGHAM CARTAGE
Prompt Service Antioch, Ill.
Phone 419 274 Park Ave.

NATIONAL
CASH REGISTERS
Bought—Sold—Exchanged

Supplies
Service — Parts

Phone Antioch 189-M
Monroe 62623

Lake Region Refrigeration
Service and Installations
Phone Antioch 540

ELECTRIC WIRING
FOR
LIGHT AND POWER
Repair Service
ANTIOCH ELECTRIC SERVICE
Rte 173 - 1 mile east of Rte. 21
G. A. VOLLING
Telephone Antioch 642-J

Smoke
ANTIOCH
and
DIPLOMA CIGARS
Hand made in Antioch
The Best Cigar for 10c
CHARLES A. ZAPP
Antioch, Illinois

It's Easy
to put a Want Ad in the paper. Just call us or drop in with your copy.

Our Rates Are:
50c minimum charge allows you 25 words
Over 25 words 2c a word.
or
Over 5 lines 10c a line
50c extra for a blind ad

WANT ADS MUST BE IN BEFORE 10 O'CLOCK THURSDAYS

"Why accept anything less than the most Beautiful BUY of all?"

Stand by for a Chevrolet and get the most for your money

It's *your* money you're spending, and you're entitled to get the *most motor car*, in return. All America says that means Chevrolet—*the most beautiful buy of all*—and the car that gives EXTRA VALUES in every phase and feature of motoring. It brings you fine-car advantages from Fisher Body Styling and Valve-in-Head performance to Center-Point steering ease and the greater riding-comfort of the longest, heaviest car in its field. *And offers these advantages at the lowest prices!* So, why accept anything less than the most beautiful buy of all? . . . Invest in a Chevrolet and get the most for your money!

Again . . . NEW LOWER PRICES!

The Styleline De Luxe 2-Door Sedan—White sidewall tires optional at extra cost.

Insist on getting these EXTRA VALUES exclusive to Chevrolet in its field!

WORLD'S CHAMPION VALVE-IN-HEAD ENGINE

FISHER BODY STYLING AND LUXURY

CENTER-POINT STEERING

CERTI-SAFE HYDRAULIC BRAKES (with *Dubl-Life* Rivetless Brake Linings)

FISHER UNISTEEL BODY CONSTRUCTION

CURVED WINDSHIELD with PANORAMIC VISIBILITY

LONGEST, HEAVIEST CAR IN ITS FIELD, with WIDEST TREAD, as well

5-INCH WIDE-BASE WHEELS (with Extra Low-Pressure Tires)

EXTRA ECONOMICAL TO OWN—OPERATE—MAINTAIN

R & J Chevrolet Sales, Inc.
Antioch, Illinois

LAKE VILLA

(Continued from preceding page)

Mrs. Russell Nickerson returned home Saturday after a pleasant visit with relatives near Galena, Ill.

Mrs. Margaret Lucas, who had an appendectomy at St. Therese hospital last week, is recovering nicely at the home of her parents, Mr. and Mrs. William Walker east of town.

Mrs. Earl Caldwell was called to Waukegan on jury duty this week.

Mr. and Mrs. Wm. Tiede, of Chicago, were guests of the B. J. Hoopers last Saturday.

Mr. and Mrs. Charles Kelly accompanied by Mrs. Effie Kelly, of Racine, Wis., are enjoying a few days of vacation in Wisconsin, visiting the Dells and other interesting places.

Mrs. Edward Langbein and Mrs. Eleanor Gilmore were Chicago shoppers last Friday.

Mr. and Mrs. Wm. Lowe were guests of Mr. and Mrs. Albert Kapple on Sunday a week ago and left on Tuesday for their home in Ontario, Calif. They had visited friends and relatives in the vicinity for the past month. They will be remembered as having lived on the Augusta Lehman estate some years ago.

Mrs. Charles Hamlin entertained Mrs. Paul Avery, Sr., Mrs. Paul Avery, Jr., Mrs. Albert Kapple, Mrs. Lulu Nelson, Mrs. Stella Pedersen, Mrs. Marie Hamlin, Mrs. Lutie Boehm and Mrs. Pearl Booth, of Long Lake, who was a guest of Mrs. Avery, Jr., at a luncheon for the Sewing club at her home on Thursday afternoon last week.

Mr. and Mrs. Charles Rothers and children, of Chicago, spent Saturday night and Sunday with Mrs. Rother's parents, Mr. and Mrs. Albert Kapple.

Mrs. Howard Sherwood entertained several little girls last Saturday afternoon at her home on Rt. 21, in honor of her daughter, Judy's birthday.

Mrs. Herman Ducommum spent one day last week in St. Therese hospital for tonsilectomy and on last Saturday she and her son, Arthur, visited her daughter, Mrs. Roy Sweet and family, near Ladysmith, Wis.

Dining Car

A dining car, fully equipped, carries approximately the following stock, not including food and provisions: 200 tablecloths, 966 napkins, 200 towels, 40 pieces of chinaware, 946 pieces of silverware, 320 pieces of glassware, 200 items of pantry and kitchenware, 80 aprons and 75 waiters' coats.

Universal Drink

Except for water and milk, tea is the most universal of drinks — and one of the cheapest. It is consumed at London tea parties and Japanese ceremonials, by Tibetan monks who serve it with butter, by Arab sheiks who flavor it with mint, and certain Mongol tribes who like it with a touch of salt.

Newcastle Control

Sanitation is essential in control of Newcastle disease in poultry flocks.

Kitchen Accidents

More accidents occur in the kitchen than any other room of the house.

(OFFICIAL PUBLICATION)
Report of Condition of

State Bank of Antioch

Antioch, Illinois

transmitted in response to call of the Auditor of Public Accounts, pursuant to law and showing condition at the close of business on the 30th day of June, 1949.

RESOURCES

1.	Cash and due from banks	$ 593,183.97
2.	Outside checks and other cash items	2,718.27
3.	U. S. Government obligations, direct and/or fully guaranteed	1,590,023.27
4.	Other bonds, stcoks and securities	37,501.00
5.	Loans and discounts	722,834.25
6.	Overdrafts	93.14
7.	Banking house $14,000.00 Furniture and fixtures $4,276.58	18,276.58
11.	Other resources	96.50
	GRAND TOTAL RESOURCES	$2,964,726.98

LIABILITIES

12.	Capital stock		$ 75,000.00
14.	Surplus		35,000.00
15.	Undivided profits (Net)		50,174.78
17.	Demand deposits		1,331,118.42
18.	Time deposits		1,458,311.95
	Total of deposits:		
	(2) Not secured by pledge of assts	$2,789,430.37	
	(3) Total deposits	$2,789,430.37	
25.	Other liabilities		15,121.83
	GRAND TOTAL LIABILITIES		$2,964,726.98

I, J. Ernest Brook, President of the above named bank, do solemnly swear that the above statement is true to the best of my knowledge and belief, and that the items and amounts shown above agree with the items and amounts shown in the report made to the Auditor of Public Accounts, State of Illinois, pursuant to law.

(signed) J. ERNEST BROOK, President.

Correct. Attest: Frank D. Powles, William E. Brook, Directors.

STATE OF ILLINOIS,
COUNTY OF LAKE } ss.

Subscribed and sworn to before me this 13th day of July, 1949

(SEAL) Bernice Reisser, Notary Public.

Upholstering

Have your worn out living room furniture rebuilt, it will be better than what you can buy now and cost less.

Samples of covering and estimate on request

All loose joints will be reglued and all new inside material used.

TELEPHONE 187-M

A. L. Samson

280 East North Ave.

CALL ANTIOCH

419

We pump Septic tanks, catch basins; cisterns and industrial tanks of any size.

M. Cunningham

PREGENZER'S RESORT

East Shore Grass Lake

FINE FOODS

Seafood—Chicken— Steaks—and Chops

Business Men's Luncheon 12 to 2 P. M.

Also complete dinners served until 12 midnight

Kitchen Always Open

Budweiser on Tap

Mixed Drinks

Tele. Antioch 383

Lake Street Electric

House and Industrial Wiring

VIC BOWN

465 Lake St. Antioch, Ill.
Tel. Antioch 493

DRIVER'S LICENSE $11,000!

Fantastic price? Not at all. You might have to pay it! If you have an accident in one of the 40 states with new, strict financial responsibility laws, you might be required to post this sum in cash or security. Failure to do so could cost you your driver's license. Why not let State Farm Mutual give you the best proof of such responsibility—FULL COVERAGE auto insurance? Our lower rates make it an extra-sound investment. Call or come in today.

C. F. RICHARDS

Antioch Illinois

STATE FARM MUTUAL AUTOMOBILE INS. CO.
Bloomington, Illinois
World's Largest Auto Ins. Co.

Depke's Garage

Authorized Dealer

ALLIS CHALMERS

Farm Machinery

and

Reo Trucks

Gurnee, Ill. Tel. Ont. 6301

WANT ADS

The People's Market Place

Read our classifieds to convert things you no longer need into hard cash.

Read the business announcements in our classifieds for opportunities.

Antioch News

Sylvester Says:

"Down with dictators—and little housing czars, too."

Sylvester wants to leave the room when his friends propose public housing.

He knows official reports show it costs $7. more a month to keep a family in a public housing unit than it costs to rent an average privately owned apartment or house in this country for that same family.

Why not, says Sylvester,—you can't add the payrolls for 17,000 government housing agency employees to construction costs and get a cheaper house.

Antioch Lbr. & Coal Co.
Lake Villa Lbr. & Coal Company

SEE and HEAR *OLSEN and JOHNSON'S FIREBALL FUN-FOR-ALL* every Tuesday on Television

White sidewall tires, as illustrated, available at extra cost.

It's always a "Breeze" to a Roadmaster!

SHUCK off that coat, good sir—and loosen that tie.

Call to mind the coolest, pleasantest spot within a couple of hundred miles—and let's go find comfort.

Here's the big broad seat that will carry you there in sofa-like ease. At your toe is the treadle that brings to life 150 eager Fireball horsepower.

In your hand is a wheel, neat and tidy, friendly and obedient. And under it the Dynaflow lever that's key to a whole new experience.

Set it once—and you can forget it. Until you park or back up, you won't need to touch it again. Find a comfortable spot for your clutch-foot too—that's just going along for the ride—and smoothly feed gas.

No jar, no jerk, no sudden lurch. Just one smooth crescendo of power, soft and silky and forever free of direct-geared harshness!

Traffic slides by, no longer a headache. Open roads spread their welcome, tall hills bow meekly to the power at your command. Cares fall away with the dust-clouds of your going, and you've forgotten the world and the weather.

You know now why scores of thousands wouldn't be without the sweet luxury of Dynaflow Drive—or the velvet power of ROADMASTER. You know why the Buick ride sets the standard for the industry—above all, why Buick's the buy.

For it isn't just what the price tags say nor what a demonstration shows that makes Buick such a satisfying investment.

It's in the way a car grows on you when it's planned to please in many ways, and not just through a single feature.

In such a car, any trip's "a breeze." How about breezing around to your Buick dealer to see how quickly you can get a ROADMASTER?

***BUICK** alone has all these features*

Silk-smooth **DYNAFLOW DRIVE*** • **FULL-VIEW VISION** from enlarged glass area • **SWING-EASY DOORS** and easy access • **"LIVING SPACE" INTERIORS** with Deep-Cradle cushions • Buoyant-riding **QUADRUFLEX COIL SPRINGING** • Lively **FIREBALL STRAIGHT-EIGHT POWER** with **SELF-SETTING VALVE LIFTERS** plus **HI-POISED ENGINE MOUNTINGS** Low-pressure tires on **SAFETY-RIDE RIMS** • Cruiser-Line **VENTIPORTS** • **DUREX BEARINGS,** main and connecting rods • **BODY BY FISHER**

*Standard on ROADMASTER, optional at extra cost on SUPER models.

YOUR KEY TO GREATER VALUE

BUICK Roadmaster

WITH DYNAFLOW DRIVE

Tune in HENRY J. TAYLOR, ABC Network, every Monday evening.

HWY. 12, 1 BLOCK NORTH OF GRAND AV. **Lakeland Buick Co.** Fox Lake, Illinois

When better automobiles are built BUICK will build them

MILLBURN

Rev. L. H. Messersmith will speak on "Marks of A Friendly Church" at the church service at 11 o'clock Sunday, July 24.

The annual Millburn Home Sunday will be July 31, with church service at 11 o'clock followed by a pot luck dinner at noon. Each family is asked to bring food for the table and coffee, rolls, butter and ice cream will be furnished.

The Couples club met at the church Friday evening with 13 couples present. Mr. and Mrs. Don Holem and Mr. and Mrs. Wm. Jones were in charge of games and refreshments.

Members of Millburn unit of Home Bureau and their families enjoyed a picnic at Little Sand lake, east of Wedge's Corners Friday.

The Eastern Star Line officers club of Lake County and families held a picnic on the Eric Anderson lawn Sunday.

The Millburn Maiden's 4-H club and Antioch No. 1 Boy's club with their parents and leaders, Mrs. Eric Anderson and Arthur Myers enjoyed a picnic supper at Fox River park Monday evening with 45 present.

A special committee in the Ladies Aid Society sponsored a bakery sale at Ed Martin's store Saturday for the benefit of Plymouth Place, the Congregational Home for the Aged at La Grange, Ill. $36.85 was realized for this fund.

Members of the Mylo club and their families held a picnic in Denman's woods Sunday afternoon.

Rev. and Mrs. L. H. Messersmith are spending this week at the 2nd Junior High conference at Tower Hill Camp at Sawyer, Mich.

Mrs. Robert Erwin and Alice Boice, of Waukegan, spent Thursday morning at the Frank Edwards home.

Mrs. Myrtle Savage, Mort Savage and Miss Josie Mann spent Thursday at the Harvey Mann home in Waukegan.

Mr. and Mrs. Bert Bracher, of Libertyville were callers at the Ed Hoffman home Thursday evening.

Richard Martin, student at Northwestern University, spent the weekend with his parents, Mr. and Mrs. E. A. Martin.

Mr. Chancellor Philips and daughter, Miss Jeanette, of Cambridge, Nebr., who have been touring through the southern and eastern states, called on Rev. and Mrs. Messersmith Friday.

Mrs. Chas. Hoff, of Camp Lake spent the weekend with her daughter, Mrs. Frank Hauser.

Mr. and Mrs. John Edwards and family were supper guests at the Frand Edwards home Thursday evening.

Glenn Clark is spending a week with his sister, Mrs. James Bonner at Kansasville, Wis.

Mr. and Mrs. Cliford Weber, Jr., and Diane, of Winthrop Harbor, spent Sunday afternoon at the Frank Hauser home.

Mr. and Mrs. Frank Hauser spent Sunday evening at the Clarence Hauser home at Paris Corners.

Mr. and Mrs. Leslie Bonner with Mr. and Mrs. Earl Priest, of Three Oaks, Mich., were callers at the Reynold Bergman home at Milwaukee Sunday. Mr. and Mrs. Priest were over night guests at the Victor Strang home of Waukegan Sunday.

Members of the Truax families enjoyed a picnic at the Roy Bonner home Sunday.

Special Summer Sale

Men's Breeze Cloth Shirts
Sizes 14-17
Sleeve Lengths 32-35
$3.95 reduced to $2.95

Long Sleeve Sport Shirts
Values up to $5.95
reduced to $2.95

Ladies' Dresses and Short Suits
Reduced

Barnstable & Brogan
Main St. Antioch, Ill.

ATTEND
The Twenty-First Annual
Lake County Fair
and
4-H Club Show
AUGUST 4-5-6-7
Memorial Field
Libertyville, Illinois
Rides—Free Entertainment—Exhibits
Commercial Displays
Over $6,500.00 in Prizes Offered
Admission: 50c including tax
Children under 12, free

Straw and Hay Baling
Phone Antioch 154-W-1
RAY LASCO

When You Eat Out
Come To The
Antioch Restaurant
for real enjoyment
Catering to regular meals in a wide variety. Also Sandwiches of all kinds at popular prices

First Class Decorating
Interior and Exterior
Reasonable, Free Estimates
F. A. Davis
Naber Subdivision
Box 402 Antioch

GOOD NEWS, FOLKS!
our famous
Chicken and Fish Fries
Every Friday and Saturday Night
Steaks and Hamburgers
HALING'S RESORT
Grass Lake Road

EXON MOTOR SERVICE
Daily Service from Antioch to Chicago
Phone Libertyville 570-J
Chicago Office and Warehouse
2727 Quinn Street
(Near Archer)
Phone Calumet 0213

Stillson's
Battery Raised Chickens
Broilers — Fryers
Dressed — Alive
Wholesale Retail
1049 Spafford Antioch
Phone 268

Come See Come Save! AT NATIONAL
WHERE SAVINGS COME TO LIFE!

NEW '49 PACK
RED SOUR PITTED
CHERRIES
CASE OF 24 CANS 5.39
2 No. 2 cans 45c

Fresh! FROM THE VINES
GREEN GIANT
NEW PACK PEAS
2 No. 303 cans 35c
CASE OF 24 CANS $4.19

BUDGETS GET A BREAK AT NATIONAL'S SAVINGS!

Blue Label KARO SYRUP		1½-Lb. Btle.	16c
For Frying Uses MAZOLA OIL		Pint Btle.	35c
De Cisco GARLIC DRESSING		8-Oz. Btle.	29c
Milani's 1890 FRENCH DRESSING		8-Oz. Btle.	29c
Good Luck MARGARINE		1-Lb. Pkg.	29c
For Frying Needs MAZOLA OIL		Qt. Btle.	69c
20 Mule Team BORAX		1-Lb. Pkg.	17c
Removes Grime BORAXO		1-Lb. Can	27c
Staley's Cream CORN STARCH	2	1-Lb. Pkgs.	23c
Staley's CUBE STARCH	2	12-Oz. Pkgs.	25c
Sta-Flo LIQUID STARCH		Qt. Btle.	21c
Soft, Comfortable PROTEX TISSUE	3	Lge. Rolls	23c
Paper Napkins BLUE RIBBON	2	Pkgs. of 80	23c
Blues as It Washes BLU-WHITE FLAKES	3	2¾-Oz. Pkgs.	27c
For Facial or Bath Sweetheart Soap	3	Reg. Bars	25c
For a Lovelier Skin Sweetheart Soap	2	Bath Bars	25c

Ceresota, Gold Medal or Pillsbury FLOUR	25	LB. BAG	1.75
Cane or Granulated SUGAR	10	LB. BAG	89c
Borden, Pet or Carnation MILK	3	TALL CANS	35c
Swanson's Swanco OLEO	2	1-LB. PKGS.	39c
Glendale Club Spread CHEESE	2	LB. BOX	59c
Manor House Regular or Drip COFFEE	2	LB. CAN	97c
Enriched Top taste White BREAD		1-LB. LOAF	10c

Cheese Food Kraft's VELVEETA	2	Lb. Box	69c
Good Quality Cream Style GOLDEN CORN	3	No. 2 Cans	29c
Sifted BUDDIE PEAS	3	No. 2 Cans	29c
Vegetarian LIBBY'S BEANS	3	14-Oz. Cans	29c
Delicate in flavor - Armour's LARD	2	1-Lb. Pkgs.	25c
Oscar Mayer Plain or BAR-B-Q WEINERS		Can	39c
Oscar Mayer Bar-B-Q Pork or BAR-B-Q BEEF		12-Oz. Can	39c
In Butter Gravy - Swanson's WHOLE CHICKEN		3½-Lb. Can	1.69

Kellogg's
BETTER BUYS FOR BIGGER BREAKFASTS

Noted for their Flavor Kellogg Corn Flakes	2	13-Oz. Pkgs.	33c
Golden Bubbles of Toasted Rice Kellogg Rice Krispies	2	4½-Oz. Pkgs.	25c
A Double Treat Kellogg Raisin Bran	2	10-Oz. Pkgs.	29c
Crunchy and Satisfying Kellogg Corn Soya	2	8-Oz. Pkgs.	29c
Kellogg's PEP CEREAL	2	8-Oz. Pkgs.	27c
Kellogg's Shredded Wheat	2	12-Oz. Pkgs.	29c
Kellogg's BRAN FLAKES		12-Oz. Pkg.	19c
Kellogg's VARIETY PACK		11¾-Oz. Pkg.	29c
Kellogg's KRUMBLES	2	9-Oz. Pkgs.	29c

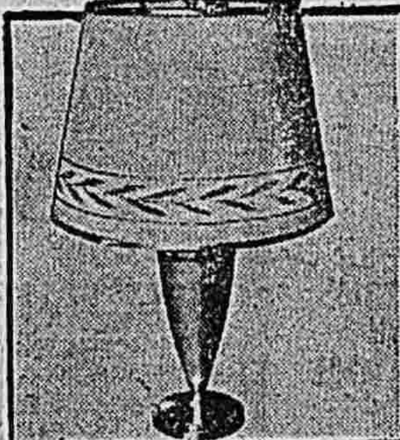

Another National Exclusive
SMART TABLE LAMP
Truly a modern lamp, so well designed that it can be used in any home. Just the right size needed to add a touch of cozy charm in so many places.
YOU'LL HAVE TO SEE IT TO REALLY APPRECIATE IT . . .
2.98 ON SALE STARTING JULY 21st

CALIFORNIA ELBERTA
PEACHES
2 LBS. 25c
APPROX. 16 LB. BOX 1.89

California Iceberg HEAD LETTUCE	2	Large Heads	25c
California Large Size RED PLUMS		lb.	15c
Whole, Halves, Quarters WATERMELON		lb.	3c
U. S. No. 1 Size "A" - Long WHITE POTATOES	10	lbs.	55c
Home Grown Dry YELLOW ONIONS	5	lbs.	25c
Fancy Golden FRESH CORN		doz.	39c

Assorted Salerno Roll COOKIES 2 pkgs. 29c

A Bleach for Whiter Washes LINCO Quart Bottle 15c Half Gallon 27c

Removes Dirt Ajax Cleanser	2	14-Oz. Cans	23c
For a Lovelier Complexion Cashmere Bouquet	3	Bars	25c
Gives Fabulous Suds Fab Sudser		Lge. Pkg.	28c
For Facial or Bath Palmolive Soap	3	Reg. Bars	25c
Lots More Suds with Super Suds		Lge. Pkg.	28c

BUY 3 AT REGULAR PRICE AND GET ONE FOR 1c
SASSY CAT FOOD
4 7¼-Oz. Cans 20c

SAVE AT NATIONAL! MARVELOUS
VEL
Large Package 27c

1899 50 THRIFTY YEARS OF SERVICE AT A SAVINGS 1949

Here's New Life for Your Meat Menus
Swift's Premium
SMOKED PICNICS

The Best Meat Buy of the Week — Hockless - Cello Wrapped - 4 to 8 Pound Sizes.
LB. 45c

Sliced or Piece Wisconsin SWISS CHEESE	lb.	55c
Longhorn - Daisy or Brick CREAM CHEESE	lb.	45c
U. S. Gov't. Grade Good - Standing RIB ROAST (1st thru 5th Rib 7" Cut)	Lb.	59c
National's 100% Pure GROUND BEEF	Lb.	49c
Moriarity's Shamrock Boneless Brisket CORNED BEEF	Lb.	59c
Fresh Small 4-8 Lb. Average PORK ROASTS	Lb.	49c
Swift's Premium Skinless FRANKFURTS	Lb.	49c
Four Fishermen Fillets HADDOCK & COD	lb.	39c
All Center Slices HALIBUT STEAKS	lb.	45c
Swanson's Eviscerated CUT-UP FRYERS	lb.	69c
Marhoefer's Roasted PORK SAUSAGE	lb.	69c
Agar's Circle "A" SLICED BACON	LB. Layer	49c

Swift's Premium Eastern Shore N. Y. Dressed
FRYING CHICKENS
2½ - 3½ Pound Sizes LB. 45c

SOCIETY EVENTS

ANNOUNCE MARRIAGE OF DAUGHTER

William Drake, of Libertyville, announces the marriage of his daughter, Dorothy, to Mr. Robert Branding, July 16, at Bethany Presbyterian church, 1847 Humboldt Blvd., Chicago. Robert is the son of Mrs. E. Branding of Petite Lake, and until recently was engaged in the Branding Simoniz Service in Antioch. Mr. and Mrs. Branding will be at home to their friends following a wedding trip to northern Wisconsin and Minnesota, at Voltz Lake.

A reception for thirty friends was held following the ceremony at Our Country Club. Both Mr. and Mrs. Branding are graduates of the Kelvyn Park High school in Chicago.

• • •

RUSSELL ROSES 4-H CLUB MEETING HELD THURSDAY

The Russell Roses 4-H club meeting was held Thursday at the Roy Bolton home. Committees were appointed for achievement program to be held Aug. 10. A talk and demonstration on Outdoor meals was given by Donna Murrie and Joanne Kheil. Flower arrangement was discussed by Betty Rae Birky, Joan Bolton. Rosemary Bolton gave a talk on clothing. Plans for a picnic was made for the next meeting.

• • •

MILLBURN UNIT HOME BUREAU TO TAKE TRIP TO LOTUS BEDS

Millburn Unit of Home Bureau held its annual picnic July 15 at Grand Avenue Park at Little Sand Lake. The committee for the event were Mesdames O. L. Hollenbeck, Dostalek, Deitrick and Messersmith. Plans were made for a trip to the Lotus beds July 29. Reservations are to be made by July 23 with Mrs. Laursen.

• • •

HOSTESS TO PINOCHLE CLUB

Mrs. Mollie Somerville was hostess to the members of her pinochle club at her home Tuesday afternoon. Miss Ethel Adams, Mrs. E. O. Hawkins and Mrs. Somerville were awarded card prizes for highest scores.

Mrs. George Huber, of Chicago, formerly of Antioch, is the guest of Mrs. Somerville. Mr. and Mrs. Harold Huber and son and wife, of Chicago visited with Mrs. Huber at the Somerville home recently.

• • •

PARENTS OF DAUGHTER

Mr. and Mrs. Dave Nissen are the parents of a daughter "Nicki" born at Victory Memorial hospital, Waukegan, July 11. Last week's paper stated that the Nisson's were parents of a son, we wish to correct that, by stating that it is a girl.

• • •

Mr. and Mrs. Alonzo Runyard had as their guests Friday night, Mr. and Mrs. E. L. Kemp and family, from Champaign, Ill. Mrs. Kemp is a sister of Mrs. Runyard. Three other sisters and their families and a brother and his family from Texas, were also present for the reunion together with the Runyards' daughter, Billie and friend from Whitewater, Wis. This was the first time in a number of years the Hucker family have been together.

• • •

Mr. and Mrs. Herbert C. Carey, of Dallas, Texas, returned home recently after a two week's visit with Mrs. Carey's parents, Mr. and Mrs. H. A. Radke.

• • •

Walter E. Shepard, of Downey, California, spent the weekend visiting with the Gaston family.

• • •

Miss Mary Tiffany, who underwent a major operation at St. Lukes hospital, two weeks ago, returned home Tuesday.

• • •

Dr. and Mrs. Charles R. Hough and Mr. and Mrs. Emerson Hough, of Bellville, Illinois, were recent guests of Mr. and Mrs. Lyman C. Huff at their Cross Lake home.

• • •

Eight members answered roll call at the Antioch 4-H club meeting Thursday afternoon at the Scout home. Miss Mary Herman gave a talk on Posture and Miss Nancy Sheehan discussed Care of Shoes. Plans were made for modeling clothes at the Home Bureau picnic. Misses Gail Deitrich and Suzanne Birkhead served on the committee.

• • •

M. M. Stillson returned home Wednesday after vacationing with his mother, Mrs. John Stillson, and other relatives at Madison, South Dakota. He also visited at Sioux Falls, Volin and Mitchell.

• • •

HOME BAKERY SALE

Members of the Women's Society of the Methodist church are sponsoring a home bakery sale Saturday July 30, at the Grande Cleaners office, beginning at 9 o'clock a. m. Those wishing to donate may call Mrs. Charles Davis, Indian Point, Mrs. William Kufalk, Antioch, and Mrs. Louis Biel, of Channel Lake.

• • •

CARD OF THANKS

I wish to thank all my friends and neighbors for their kindness and many cards, letters and gifts I received while in the hospital.

Mrs. Tillie Miller

Church Notes

SAINT IGNATIUS OF ANTIOCH EPISCOPAL CHURCH ANTIOCH, ILLINOIS
The Reverend Roberts E. Ehrgott
Sixth Sunday after Trinity, July 24.
The Holy Eucharist (choral) 11 a.m.

METHODIST CHURCH
Antioch, Illinois
G. Richard Tuttle
Telephone 61-J.
Church school—9:45 A. M. Sunday
Worship Service, 8 and 11 A. M. Sunday
Wesley Circle—2:00 P. M., First and Third Wednesday of the month.
Official Board—7:30 P. M. Third Thursday.

CATHOLIC CHURCH
Antioch, Illinois
Rev. F. M. Flaherty, Pastor
Telephone Antioch 274
Sunday Masses 6 - 8 - 9 - 10 - 11 and 12.
Week-day Masses—8:00 A. M.
Catechism Class for Children—Saturday morning at 10 o'clock.
Confessions — Saturday afternoons and evenings from 4 until 6 and from 7:30 until 9 o'clock.

CHRISTIAN SCIENCE SOCIETY
955 Victoria St., Antioch, Ill.
Sunday School—9:45 A. M.
Sunday Morning Service—11 A. M.
Wednesday Evening Service—8
A reading room is maintained at the above address and is open Wednesday from 2 to 4 and 7 to 8.
Saturday 2 to 4.

PEACE LUTHERAN CHURCH
R. P. Otto, pastor
Wilmot worship 9:30
Sunday school 8:30
Antioch Legion Hall
Antioch worship 9:00 A. M.
Sunday school 10:00 A. M.

CONGREGATIONAL CHURCH
Millburn, Illinois
Rev. L. H. Messersmith, Pastor
Sunday School—10 A. M.
Church Service—11 A. M.
Pilgrim Fellowship—8 P. M.

Lake Villa Community Church
Methodist—T. E. Rodd, pastor
Church school—9:45 A. M.
Worship Service—11 A. M.
Community Youth Fellowship at 6:30.
W. S. C. S., first and third Wednesday afternoon each month.

WILMOT
9:15 A. M.—Morning Worship
SALEM
10:45 A. M.—Morning Worship
10:45 A. M.—Junior Church
7:30 A. M.—Methodist Youth Fel-
9:30 A. M.—Church School and Adult Bible Class

Trinity Ev. Lutheran Church of Long Lake
Owen Gangstead—Pastor
Tel. Round Lake 4733
Sunday School—9:30 A. M.
Morning Worship—11:00 A. M.

ST. PAUL LUTHERAN CHURCH
Renehan Road, Round Lake, Ill.
(Mo. Synod)
Herman C. Noll, Pastor
Bible School 9 A. M.
Services 10:15
"We Preach Christ Crucified"

DOUBLE METHODIST SERVICES CONTINUE

Warren Heyne will be the soloist at The Methodist church in Antioch Sunday morning. Mr. Heyne will sing at the 11 o'clock service. Two services are held each Sunday morning, the first at 8 o'clock, and the second at 11 o'clock.

The minister, Rev. G. Richard Tuttle, will speak on the subject, "Life's Greatest Decision." A Nursery for small children is maintained at each service. The nursery leaders at the first service are Misses June and Virginia Petersen and at the second service Mesdames Sigurd Nielsen and Robert Cary. The organist at the first service is Mrs. Richard Tuttle and at the second service, Mrs. William Dow. Visitors are cordially invited to either worship service.

• • •

HOME BUREAU CARD PARTY, DANCE

The Antioch Unit Home Bureau will sponsor a public card party and dance at the Channel Lake school house Saturday evening, July 23. There will be cards, dancing, bunco and a pot luck supper.

Channel Lake Refrigeration Service
Phone Antioch 547-W-2 Channel Lake
Commercial and Domestic Refrigeration
Repairs and Service on Refrigerators, Washers, Ironers
Toasters, Cleaners, Sewing Machines,
Outboard Motors

Artist Finds Nepal Full of Contrasts On Strange Journey

NEW YORK.—Artist Charles Baskerville trudged two days over high mountain passes to get into Nepal.

Admission to the tiny kingdom on the northeastern frontier of India is "by invitation only." But when he got there he found the country lined with paved roads and plenty of American-made automobiles.

"They carry in the automobiles on the heads of coolies," Baskerville said. "There are no railroads."

Baskerville, who just returned from his strange expedition, was the first western artist in history admitted to the country, and he made his manners by painting portraits of the maharajah and the king.

"I found the maharajah worldly and charming," Baskerville went on. "He's the prime minister and the real ruler of the country. He spoke English fluently and sat for me in flowing bird-of-paradise headdress. I thought a bunch of grapes were dangling over his ear, but they were rubies. As for the king, he's less articulate than the maharajah. He has been out of the country to Calcutta twice, but that's all."

To entertain his royal hosts while doing their portraits, Baskerville hung a large mirror at an angle, so they could see what he was doing. The were fascinated.

"The maharajah may open the country to industrialization," said Baskerville. "He thinks no place is safe from intrusion now, because of paratroops."

He forsees factories rising in the midst of the Nepal valley, a bird-haunted tropical paradise given over to cotton, wheat and rice.

"I was a guest seven weeks," Baskerville went on. "They gave me a private house and plenty of servants. But I was under constant surveillance, more for my own protection than anything else. Sometimes I was almost swamped by friendly mobs. I went everywhere and painted everything. One day 28,000 Hindus came over the mountains and swam in the Bhagnuth river—sort of the Ganges of Nepal—and considered holy."

Chicken Wings Replacing Wings of War at Air Base

SANTA MARIA, CALIF.—The wings of war have given way to chicken wings at Santa Maria air base.

Four years ago 15,000 men lived here in a big "city" of 3,476 acres, but after V-J Day the camp was a ghost town until Santa Maria officials got the idea of converting it into a giant chicken farm.

More than 200,000 broilers and fryers are being fattened in the former barracks and warehouses. Special feed and 24-hour lighting hurry the maturing process, so that each bird lives only 10 weeks from egg to frying pan.

A packing company has leased the base refrigerator building and expects to handle about two million chickens a year.

Cook Takes Long Chance And Defies Holdup Man

CINCINNATI. — A 34-year-old hotel cook took "a long chance" and refused to give up his money—even at the point of a gun.

The chance paid off. He kept his money and the alleged holdup man was jailed.

The intended holdup victim was Robert Pohlman of neighboring Covington, Ky.

He told police a young Negro accosted him as he was walking across an Ohio River bridge from Covington to Cincinnati.

"He pulled a pistol and said: 'Give me your money or I'll shoot.'" Pohman said. "I told him he was crazy and I kept walking."

The holdup man, apparently angered over Pohlman's failure to obey him, fired a shot into the air and repeated his demand.

Pohlman still refused and ran to the center of the bridge where he flagged down Bridge Patrolman John Waring, who was coming on his motorcycle to investigate the shooting.

When the alleged gunman, later identified as Odel Murphy, 19, Cincinnati, saw Waring, he fled, but the patrolman took him into custody a short distance from the bridge.

Later, Pohlman told newsmen: "I just got mad when he asked for my money but, now that I think it over, I believe I took a long chance."

Eleven Autos Get Involved In Two Traffic Accidents

FORT WORTH, TEX.—Two identical traffic accidents within a short distance and time of each other involved 11 cars and caused numerous smashed grills, dented fenders, and ruffled tempers.

Six cars were stopped nearly bumper-to-bumper while waiting on another motorist to make a left turn at an intersection. A seventh motorist skidded into the rear car, resulting in every car in line bumping into the one ahead.

A similar accident at nearly the same time three blocks away involved four cars.

Bedbug Control

A dust containing 10 per cent DDT is fully effective for the control of bedbugs. Dust well into cracks and crevices of walls and baseboards of infected rooms and over the surfaces of bedsteads and mattresses.

Electric Fans

Have guards for all electric fans and place them out of reach of children.

Uncle Sam Says

"Put more Opportunity in your Future" during the Spring Opportunity Drive for the sale of U. S. Savings Bonds. When a representative calls at your home and asks you to sign up—don't miss this opportunity to say "yes." If any of the millions of volunteers—workers who are *proud* to help their country—should miss you—don't wait. Enroll for the Payroll Savings Plan where you work or the Bond-a-Month Plan where you bank.

Safety Measure

All utensil handles should be turned away from stove edges.

Vitamin C

Tomatoes, most popular of all home garden vegetables, offer vitamin C generously, especially if they ripen in the sun. Other good vegetables for this vitamin, needed every day for best health, are: cabbage, cauliflower, green peppers and the green leafy vegetables of all kinds—especially if used fresh from the garden and served raw in salads, or quickly cooked in a small quantity of water.

Peanut Oil

Peanut oil can be heated to much higher temperatures than other animal and vegetable oils before it begins to smoke or scorch; thus it is preferred for deep-fat cooking of potato chips and similar food products.

Wind Pressure

A 40-mile wind exerts a pressure of approximately seven pounds per square foot on the side of an automobile. An automobile might have an area on the side of about 30 square feet, so the total pressure of such a wind would be about 210 pounds.

Marketing Act

One of the strongly emphasized goals of the research and marketing act is the development of a more efficient system for distributing agricultural products.

Reeves Drugs
Walgreen Agency Drug Store
901 Main Street Phone 6
ANTIOCH, ILLINOIS

29c ALCOHOL 17c
RUBBING COMPOUND. PINT, (Limit 1)

PALMOLIVE 3 FOR 25c
TOILET SOAP at SAVINGS (Limit 3)

MINERAL OIL 19c
"WORTHMORE"—FULL PINT (Limit 1)

ASPIRIN 11c
"WORTHMORE"—5-GRAIN, BOTTLE 100 (Limit 1)

19c DOLPH Moth Balls or Flakes LARGE 10-oz. box 16c

25c Package Medicinal Epsom Salt POUND (Limit 1) 19c

Luxury Fruit Drops or Mints 3 For 10c

Bottle of 12 35c Glycerin Suppositories Infant's or Adult's (Limit 2) 27c

Largest Size 60c ALKA-SELTZER Tube of 25 tablets 49c

COLGATE AMMONIATED Tooth Powder 4-ounce size, only 43c

Family Pack $1.39 Size SERUTAN 10-ounce package 98c

JERGENS Double 50c Lotion & 20c Shampoo 70c value. Both for 45c

Use Effective GLIDE CELENATE POWDER or OINTMENT Your choice $1 ea. or BOTH for only 1.89 Both should be used for stubborn cases of athletes foot

Stationery Buy 30 SHEETS, ENVELOPES Reg. 29c cello-pak 21c

Charm Insurance
Take Your Choice! 3 Popular TIDY DEODORANTS POWDER, CREAM or LIQUID—for 49c Prolonged protection.
TIDY ARCTIC CREAM 1-ounce 35c
TIDY DEODORANT PADS 60's 59c

PERFECTION SUNBURN LOTION 5-oz. bottle 59c

Regularly 89c MASSAGER Bath SPRAY 5-foot tubing 79c Non-kink coils.

Brown Duck NO SAG ZIPPER BAG 14-inch size 1.69 Lacquered inside

Travel Size! ELECTRIC IRON Now only 2.98 A vacation need.

Po-Do GOLF BALLS The true rolling ball with a tough cover 55c ea. 3 For $1.55

"RING" Alarm $2.25 CLOCK AT SAVINGS In rich IVORY 1.98

Mastercraft UTILITY BOX For fishing, tools, important papers 1.79 A sturdy All Metal box, 14½-in. long. It has a Cantilever tray, that raises automatically.

GREAT! XPOSE SUN-TAN LOTION 5½-oz. bottle 59c Tan faster!

"Little Giant" Creates A Miniature Hurricane..! ELECTRIC FAN 8-Inch Size 4.39 Quality Features: Speedy, air-cooled motor, 4-chrome prop blades .. no radio interference.

THREE REGISTERED PHARMACISTS
G. E. Borovicka, R.Ph.C. - H. C. Borovicka, R.Ph.C. - Edna Drom, R.Ph.C.
WE DELIVER

U. S. Pipe Smokers Will Benefit Because Iturbi Burned Hand

NEW YORK.—Mankind, or that portion of it which smokes a pipe, will benefit because Jose Iturbi burned his valuable fingers tamping his pipe.

The story of the evolution of an automatic spring tamper has just been told. It is attached to the top of the pipe along with a perforated metal top which permits the pipe to "breathe" while being tamped.

Iturbi, concert pianist, conductor and motion picture actor, was in the MGM commissary a year or more ago, it seems, when he complained to Joe Pasternak, the director, that he was burning his fingers. He is in inveterate pipe smoker, in or out of the movies.

Pasternak, George Sidney, another director, and Arthur Freed, a song writer, were lunching with Iturbi and decided something ought to be done about it. They drew possible designs on the tablecloth. Freed mentioned the matter to his brother-in-law, an engineer at the studio, and after a year's effort a new boon to mankind was evolved.

Other movie people evinced an interest and so the Pak-A-Pipe came into being.

But it was decided that after all they were movie people and not pipe dealers and a commercial outlet was sought. Joseph Ross of John Surrey Pipe, ltd., was contacted and his company purchased the device. The "everlit pipe" will soon be on the market.

The device, Ross believes, will revolutionize the pipe industry. It permits tamping with a simple pressing of the thumb without burning fingers or the pipe going out. He did not say it does away with smudgy pencil ends employed by pipe smokers who learned long ago with Iturbi that tamping burns the fingers.

Ultrasonic Devices Seen As New Aid to Industry

NORTH HOLLYWOOD, CALIF.—An experimenter in a small laboratory here is head over heels in ultrasonics, the new science of sound that you can't hear.

The process he's perfecting, he says, may one day revolutionize industrial work, such as recovery of pure metal from ore, the hardening of steel and the sterilization of food. Someday you may wash clothes, instantly, with sound. It will mix paint, and keep it mixed.

The experimenter, Jack Hibbard of Los Angeles has been a mining operator, oil driller and manufacturer for 24 years.

He got into ultrasonics in trying to find a new method of extracting pure graphite from ore in a deposit near Lake Hughes, Calif.

He says he has produced 99.8% pure carbon flake graphite with sound.

Hibbard's associate is Hal C. Thomas of Los Angeles, business executive of their unincorporated general sound laboratories.

The partners have surrounded themselves with consulting experts, engineers, electronics men, chemists and metallurgists.

Independence Hall Opened By Boy Scout With Old Key

WESTFIELD, N. J.,—They may have to change the lock on Independence hall in Philadelphia, a spokesman at the shrine admitted because a 12-year-old Westfield Boy Scout opened the door of the hall, for which there is supposed to be but one key in existence, with an old one he found at home.

That boy, Hugh Williams, accompanied a group of Cub Scouts from near-by Cranford on a visit to Independence hall. After a guide pointed impressively and told the visitors "There's the only key in existence that will open the door of Independence Hall," Hugh pulled a large key from his pocket. "Here's one that will open the door," he announced. To humor the boy, a guard locked the door and allowed Hugh to step outside. To the astonishment of all, the scout unlocked the door in a few seconds.

Milwaukee Whistle Ban Lifted for U. S. Boats

MILWAUKEE. — Since 1914 almost every boat that has entered Milwaukee harbor has whistled defiance of local law.

A city ordinance provides that whistles can be used only as signals for bridge openings. Recently it was amended to permit five long toots as a fire warning.

But federal law requires whistle signals for passing, blind turns and other harbor activities. Tugs always have used whistles as signals, and every single toot has been a violation of the city's ordinance.

Commander E. J. Roland, acting commander of the 9th Coast Guard district, discovered the situation the other day, and called it to the attention of Alan Steinmetz, an assistant city attorney. Saturday Steinmetz sent to the common council a proposed amendment to the ordinance exempting federal requirements from the local ban.

SHORT SHORT STORY

Turkey In The Hay

By Dorothy Roseborough

3-Minute Fiction

CLETA BROWN was furious. For the third time Seth Jones had caught her turkeys in his alfalfa. Now he was acting as if she had driven them in.

Angrily, Seth ran across the field to head the turkeys from the newly flooded alfalfa. "Can't you keep those dang birds off my place?"

Cleta slapped her sunbonnet at the flustered turkeys. "Do you think I want 'em over here?" She snapped, "Getting their feet wet and dying from it, maybe! They're under the fence and in your place before I know it."

"Under the fence!" growled Seth, "They rise up and sail right over, the flying fools! Why don't you keep their wings clipped? Reckon you figger the more green feed your tom gets the better his chance to grab off first prize at the Fair."

Cleta flushed with anger. "That's a low-down remark!"

"Another thing," broke in Seth, "I don't want your tom with my flock. Keep your birds on your own place."

Cleta was proving up on her desert claim with a crop of milo-maize. The scattering grain made wonderful forage. But the field was some distance from her homestead and the turkeys had to be driven there every day.

Before they started fussing about the turkeys, Seth looked at her a lot. Maybe she could make him look at her again with that warm eagerness in his eyes.

THE smell of autumn was in the air the morning Cleta rode into town to enter her tom for the show. Coming home she checked her horse to a walk as she passed Seth's place.

Then she saw the turkeys were in the alfalfa again, and she turned in at Seth's gate. No one answered her shout as she galloped by the house to the field.

Jumping off her horse, Cleta snatched at her sunbonnet and beat frantically at the fighting gobblers.

"Get away, you devils!" Cleta panted. She drove them off and dropped on her knees beside one of the birds which had dropped bleeding. She watched the victorious gobbler strutting and drumming his wings as he rounded up the hens; the bronze hens, the new members of his harem. She knew for sure then. Her bird had killed Seth's tom.

Cleta stood up. She saw Seth turning in at the gate, and as he hurried toward the field a hot triumph flooded through her. With Seth's gobbler out of the running her turkey would surely win.

But this would end everything, she told herself. Cleta knew she could not bear to keep on fighting with Seth.

"So you let 'em get in again," he stormed, "Anyone with a brain might know this would happen. By

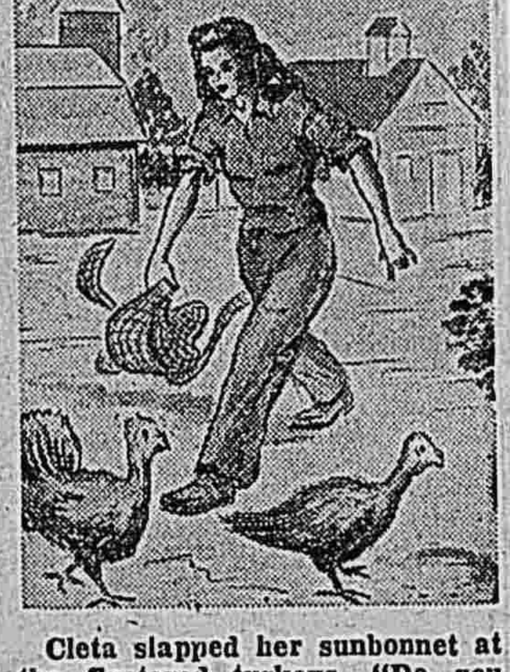

Cleta slapped her sunbonnet at the flustered turkeys. "Do you think I want 'em over here?" she snapped.

heck!" he exclaimed, 'Blamed if I know which one it is!" He knelt and turned the gobbler over.

"Well, I know my own bird, even if you don't," Cleta retorted, "So now you can go ahead and win that prize money you're so het up about."

"Dunno as I was any more het up than you."

Seth looked from the dead bird to the swelling gobbling tom with the swelling gobbling tom with the hens. He grinned. "Say, Cleta," he drawled in the old friendly teasing voice, "Why don't you take that bird of yours home? He's cutting up something scandalous round them widows.

Cleta reddened. "I tell you he's your bird," she insisted, moving toward her horse.

Seth caught her by the wrist. "Hey! Wait a minute! You know darn well that's your tom with my hens. But if you are honin' for proof——" He spread the dead turkey's wing. Clipped in the thin, membrane Cleta saw a narrow registration band.

He was smiling, but Cleta saw that his eyes were intent and eager. "It doesn't mater now," she murmured, "It's just that I felt so terribly lonesome."

Released by WNU Features

HIGH JINKS

Menageries Take to Air

CHICAGO.—Airline people speak of 1948 as the year of flying menageries.

The lowly worm had his day in the air, along with lobsters, snakes, ducks, tigers, chimpanzees, boars and assorted house pets according to Joseph D. Boylan, director of cargo sales for American Airlines.

Boylan said the scheduled aviation industry's 16-million-dollar airfreight business last year included a lot of oddities in and out of the animal kingdom.

A parrot flying by Flagship from Mexico City to San Antonio was reportedly refused admission to this country because it used profane language.

Too Much Sunshine

Somebody in Dallas grew tired of all that sunshine and had 25 pounds of bona fide New York snow shipped by air after the pre-Christmas storm in the east.

The Oregon chamber of commerce sent 60 pounds of soil to be sprinkled in the Dallas Cotton Bowl New Year's day, so the Oregon football team wouldn't have to play on "foreign" soil. The Webfeet lost to Southern Methodist anyhow, 21-13.

In Los Angeles a shipper sent his dog to the airport in a crate marked "Rush! This dog expecting." The dog gave birth to three pups before plane time. Upon her arrival at destination it was found some wag had scribbled across the crate, "Too late!"

Out of Mexico a new item in foodstuffs became a regular note on airfreight manifests: fried pumpkin seeds. It seems they are favored as appetizers in some parts of the U. S.

One December night an airfreighter took off from Newark, N. J., with a crate of baby chicks and two monkeys. When it arrived at Buffalo cargo handlers nonchalantly loaded it with three crates of prize turkeys weighing 45 pounds each; five crates of chinchillas, two canaries, a stone deaf kitten, three dogs, and two crates of fancy pigeons.

Catalogues Fly

Even the ubiquitous Sears Roebuck catalogues took to the air when 20,000 pounds were flown from Boston to Frankfurt, Germany.

A Syracuse political leader paid off an election bet by parading in front of the city hall with a lion he had shipped on American Airlines from an animal farm in Boston.

A woman in the Middle West who attributed her recovery from tuberculosis to the goats' milk she received from Los Angeles had two of the special alpine goats shipped to her by flagship to keep as pets.

A chimpanzee anxious to arrive in Hollywood fresh for a screen test went from Cincinnati by air and won a part in the movie "You Gotta Stay Happy."

Boston dispatched a flying Noah's ark last August when it loaded onto one airplane: a lion, a wolf-hound, a Weimaraner cat, 11,000 baby chicks and six tons of fresh fish.

During the year American carried human eyes and whole blood; precious serums and iron lungs; radio-active isotopes, hurley sticks and gold bricks. "It's getting so you can't surprise a cargo handler any more," Boylan said.

Liberty-Loving Osceola Can't Find Resting Place

CHARLESTON, S. C.—Osceola, who fought for Indian living space in Florida during his lifetime, still hasn't found a final resting place in his homeland 111 years after his death.

But efforts are under way to return his bones to Collier county, Florida, where 500 survivors of the once-mighty Seminole nation revere Osceola as the George Washington of his people.

Under a weathered slab in a weedy plot the famous Indian warrior lies on a spit of sand reaching into the Atlantic near Charleston.

Around his grave rise the crumbling earthworks of Fort Moultrie. Osceola died in the fortress in 1838, a year after his capture by Gen. Thomas Jessup, who violated a truce to take his prize.

Osceola's protagonists—historians are divided on whether he was a great warrior or an unprincipled savage—say he died of a broken heart.

Home-Like Atmosphere Too Much for Burglar

BROOKLYN.—A burglar made himself so much at home in a Brooklyn house he was ransacking—sitting down to a bottle of whisky and a television show—that he could not bear to leave even to escape capture by the police.

The prisoner said he was Joseph Motyka, 46 years old, and gave his address at 115 Mott street. He told the police he had passed most of Tuesday night in his favorite Bowery taverns watching wrestling matches and other sports programs on the television screens in the bars. How he got to Brooklyn, Motyka did not rightly recall.

Senator Balks At Weird Items In U. S. Tracts

WASHINGTON. — Economy-minded Sen. Styles Bridges (R., N. H.) asked if any of his fellow senators knew "how to tell the sex of watermelons."

If they did not, he said, they could find out about it in a government publication.

He also asked if they knew anything about the economic status of the band-tail pigeon.

He admitted that he did not know that said pigeon had an economic status until he found a government booklet on "Habits, Food and Economic Status of the Band-Tailed Pigeon."

Could Shorten Shelf

Bridges suggested that the book was—or at least might be—one of the reasons why congress should shorten the "1,000-foot shelf" of Government books. He said he was not criticizing any particular publication but that congress ought to do something about "Uncle Sam's Book of the Minute Club, Unlimited."

No one can estimate the over-all cost, he said, but the appropriations committee, which he headed in the last congress, collected 83,000 publications when it asked each federal agency for one copy of each publication.

He reported the government printing office had delivered 133,582,867,587 copies of printed matter in the least 10 years. And, he added, the government departments and agencies turned out additional "immense quantities" themselves.

"The people ought to feel fortunate that we don't pass a law forcing them to read that stuff," said Sen. Homer Ferguson (R., Mich.)

Sen. Clinton P. Anderson, (D., N. M.) who used to be head of the agriculture department, interrupted to say that the printing mentioned "included 500,000 reprints for one senator alone."

Wants "Useful" Books

Bridges hoped that senators and house members would try to supply constituents.

"Let's continue to send them 'Infant Care' and let's think twice before we send them publications on 'eliminating Bats from Buildings.' " he suggested.

He disclosed, incidentally, that bats were evicted by closing all but one or two escape hatches in a barn in the daytime. At midnight when all the bats are presumably gone through those two outlets, they are plugged too.

"Remarkably simple," said Bridges, "but do we need a government brochure?"

He particularly enjoyed reading from a book of muskrat recipes. He asked Scott W. Lucas, senate Democratic leader, when the Democrats would supply recipes on "how to eat crow."

That would be more appropriately written by Republicans, snapped Lucas, who became senate majority leader after the Republicans lost control of congress in the 1948 election.

Doctor Says Operations Inside Heart Possible

CLEVELEAND. — A research specialist has predicted that surgeons would be operating inside the heeart before many years.

"Ways will be devised to stop the heart, keep the brain alive, open the heart, close it, and start it beating again," said Dr. Claude S. Peck in an address to the city club forum.

S. Peck in an address to the city nique of heart surgery involved the grafting of a section of vein between the aorta and coronary veins to act as "feeder" to dry areas of the heart blocked by clotted arteries. The operation already has been performed on human patients, he said.

Dr. Peck is engaged in research work to conquer coronary disease, commonly know as "heart attack." He and his associates have performed nearly 5,000 experimental operations on animals and humans, he said.

Lucite Now Being Used In Plastic Eye Lenses

LOS ANGELES.—The lucite that made the bubble turrets of combat aircraft is now being turned into a sort of bubble turret for the poor eyed public.

It is the material from which tiny new plastic lenses, covering only the cornea of the eye, are being produced. Although they were considered in the stage of "active research" until a few weeks ago, the corneal lenses may someday make contact lenses obsolete.

The lens caps only the colored part of the eye, and is held in place by natural capillary attraction. There is no flange to fit the eyeball, and no auxiliary fluid needed.

Nor do they flip out with a hearty slap on the back or a sly wink. Tears, just tears, hold them in. They are visible only to the expert.

Electrical Inspections

Inspect farm electrical systems for broken insulators, defective ground connections, dust around lights, leaks in roofs over wiring, and accumulations of manure around wiring.

Rat's Board

The board bill for one rat runs $5 or more a year.

Growing Watermelons

Watermelons require a constant supply of nitrogen through the growing season. Placing 5 to 10 pounds of well rotted manure under each hill is a good practice.

Bones of Foot

The foot is a delicate piece of body machinery, made up of 26 different bones and several times that many ligaments.

Keno Family DRIVE-IN Theatre
OPEN 6:30 RAIN or CLEAR ADULTS 65c
Sheridan Road, Hgwy. 42
One Mile South of Kenosha, Wisconsin

No charge for cars or children under 12 accompanied by parents. Come early! Enjoy childrens' playground and veranda seats!

Thursday and Friday—July 21 - 22
Why Did His Hair Turn Green?
SEE
"THE BOY WITH GREEN HAIR"
Color by Technicolor
starring
Pat O'Brien—Robert Ryan—Barbara Hale
Dean Stockwell as "The Boy"
Extra—Noveltoon—"The Loan Stranger"

Saturday—One Night Only—July 23
Clark Gable—Spencer Tracy—Jeanette MacDonald
in
"SAN FRANCISCO"
A Cast of Thousands—Tops for Bigness!
Extra—MIDNIGHT SHOW SATURDAY AT 12:15
"GREEN HELL"
with Douglas Fairbanks, Jr. & Joan Bennett
Come for last regular show and stay free for midnight show

Sunday and Monday
Joyously together again!
Fred Astaire - Ginger Rogers
in
"The Barkleys of Broadway"
A new Technicolor Musical Hit!

Tuesday — July 19
for 3 Nights
Get Set to Howl!
Clifton Webb-Shirley Temple
in
"Mr. Belvedere Goes To College"
with
Tom Drake - Alan Young

KING'S Rexall STORE
Antioch, Ill. Tel. Antioch 22
A. Stanich, R. Ph. D.
J. McGrath, R. Ph. C.

Rexall PLAYTIME VALUES
10,000 Rexall Stores Specialize in Prescriptions.
Elite WRITING PAPER 50 large linen sheets. Special Matching envelopes, 50's 49c
FOR YOUR BABY FAMOUS MENNEN BABY PRODUCTS
New! Lanolin MENNEN BABY OIL 49c
New! MENNEN Tips for Tots 200 47c 100 25c
MENNEN ANTISEPTIC BABY OIL 43c
MENNEN BABY SOAP Cake 25c
MENNEN BABY POWDER Large Size 23c
MENNEN BABY CREAM 49c
REX GOLF BALLS Durable or Distance Was 79c NOW 69c 3 for 1.98 12 for 7.77
Cape Cod PICNIC JUG One gallon 3.29
2 tubes Rayve 25c size 33c
Bathing Caps 59c up
Beach Balls 98c
Gypsy Sunburn Creme 59c
WILDROOT Cream OIL HAIR TONIC $1.00 size 89c Contains lanolin; non-alcoholic
2 BOXES 65c New in Regular, Junior and Super Sizes MODESS BOX OF 12 33c
MEDS for internal sanitary protection. 10's 35c
HALO SHAMPOO "Soaping" dulls hair Halo glorifies it! Large size 49c
Special French Milled Perfumed Soap 4 bar 59c
Cosmetic Items Subject to Federal Tax.
Sunday Pleasure! Guy Lombardo on our Rexall Radio Show Sunday Evenings, N.B.C.

WILMOT

Mrs. Winn Peterson entertained her contract bridge club Friday evening.

Mr. and Mrs. Anthony Sebena and family, of Kenosha, spent Saturday evening with Mr. and Mrs. Winn Peterson.

Wilmot Legion defeated Waukegan Sunday 16 to 3.

Mr. and Mrs. Joe Kueskowski and family, of Chicago, are spending a few days with Mr. and Mrs. John Rausch, Jr.

Mr. and Mrs. Fred Bruce, of Maywood, spent the weekend with Mr. and Mrs. Ray Forester.

Mr. and Mrs. Leroy Roberts, of Ft. Dodge, Iowa, spent Sunday with Mr. and Mrs. Ray Forester.

Mr. and Mrs. Elmer Rasch and family, Mr. and Mrs. Ervin Rasch and family, R. J. Austin attended the Rasch family picnic at Oak Knoll School Sunday.

Mrs. Winsor Madden and family, of Zion, called at the home of Mr. and Mrs. Elmer Rasch Friday afternoon.

Mr. and Mrs. Charles Hofner, of Burlington, Mr. and Mrs. Charles Seitz and son, of Antioch, spent Sunday with Mr. and Mrs. Mike Steitz.

Mr. and Mrs. Wm. Shotliff, of Spring Grove, spent Sunday with Mr. and Mrs. R. C. Shotliff.

Mr. and Mrs. Henry Vincent spent Saturday with Mr. and Mrs. Al Van de Walker, of Crystal Lake.

Mr. and Mrs. Alfred Oetting, Carol and Linda, were Sunday dinner guests of Mr. and Mrs. Charles Oetting of Trevor.

Mr. and Mrs. Clifford Schaal and Douglas, of Powers Lake, Mr. and Mrs. Floyd Zarnstorff, Kenny and Jack, of Oak Knoll, were Sunday dinner guests of Mr. and Mrs. Frank Zarnstorff, Sr.

Mr. and Mrs. Orville Pacey, of Lake Crystal, Minn., Mr. and Mrs. Floyd Pacey, of Kenosha, spent Friday evening with Mr. and Mrs. Cyril Pacey.

Joanne Schnurr spent Wednesday at Milwaukee.

Mr. and Mrs. Carl Satterston, Mr. and Mrs. Warren Behrens and family, Mr. and Mrs. John Rausch and family, Mr. and Mrs. Jacob Rausch and family, Mr. and Mrs. Clyde Cates and family, Mr. and Mrs. Wallace Miller and family, Mr. and Mrs. Louis Rausch, Mr. and Mrs. Louis Gandt, Jr., and family Mr. and Mrs. Martin Jerde and family, Mr. and Mrs. Leo Barbian and family, Mr. and Mrs. Flyod Gyger, Sr., and family, Mr. and Mrs. Harvey Brown and family, Don Johnson, Charles Stoxen, Mr. and Mrs. Frank Kriska, Sr., Mr. and Mrs. Joe Kuezzkowski and family, of Chicago, Mr. and Mrs. C. Woolman, Mr. and Mrs. Paul Erickson, of Antioch, Mr. and Mrs. Cleon Shaw, of Chicago attended a lawn picnic Sunday at the home of the Fred Hoffman family.

Mrs. Sadie Hendrickson, of Lake Geneva, Mrs. Minnie Richards and Mrs. Georgia Hermance, of Richmond, were Sunday callers of Mr. and Mrs. F. A. Kruckman.

Mr. and Mrs. Fred Sherry, of Kenosha, spent Saturday evening with Mr. and Mrs. Louis Rausch.

Mr. and Mrs. Herman G. Frank, Beverly and Richard were Saturday supper guests of Miss Madeline Friedhoff, of Kenosha.

Mr. and Mrs. Frank Zarnstorff, Sr., spent Saturday evening with Mr. and Mrs. Frank Mecklenburg, of Genoa City.

Mr. and Mrs. Herman G. Frank and Richard, Bertha Harms and John Grabow spent Sunday afternoon at Eagle Lake.

Mr. and Mrs. John Ehlert and Mabel were Sunday dinner guests of Mr. and Mrs. John Skidmore of Ringwood.

Mr. and Mrs. George Higgins attended the Congregational Sunday school picnic at Fox River Park Sunday.

Mr. and Mrs. George Gifford, of Genoa City, called on Ella Hoffman Sunday.

Mrs. Hattie Ruth, of Beloit, is spending an indefinite time at the home of her sister, Nellie Hasselman, due to illness.

Wilbur and Terry Pollack, of Beloit, spent Sunday with Nellie Hasselman.

Mr. and Mrs. Herman Frank, Beverly, and Richard, Bertha Harms and John Grabow spent Sunday evening with Mr. and Mrs. Frank Zarnstorff, Jr., of Richmond.

Mr. and Mrs. Frank Zarnstorff, Sr., Mr. and Mrs. Alfred Oetting, Carol and Linda, spent Wednesday evening with Mr. and Mrs. Frank Zarnstorff, Jr., of Richmond in honor of Mrs. Zarnstorff's birthday anniversary.

Mr. and Mrs. Dean Ehlert and son, of Kenosha, Mr. and Mrs. Duane Ehlert, of Burlington, spent Sunday evening with Mr. and Mrs. John Ehlert.

Mr. and Mrs. Ben Kunz and family spent Sunday afternoon with Mr. and Mrs. Herman Kunz of Lily Lake.

HICKORY

Mr. and Mrs. E. W. King have a new grand daughter. A daughter was born to Mr. and Mrs. Wilson King, of Whitewater, Wis., at the hospital in Fort Atkinson, Wis., on Saturday, July 16. Mother and baby are doing fine.

Mrs. Wilbur E. Hunter entered St. Therese hospital in Waukegan on Tuesday, July 19th as a medical patient.

Howard and Richard Wells returned home from their two weeks vacation spent near Denver, Colo., visiting relatives and sight seeing.

Mr. and Mrs. H. A. Tillotson, Mrs. E. W .King and Mrs. Wm. D. Thompson drove to Port Washington, Wis., on Tuesday afternoon and visited Mrs. Wm. Hallada and baby son, Vaughn.

Mr. and Mrs. Curtis Wells were visitors at the O. L. Hollenbeck home in Millburn Sunday evening. Mrs. Hollenbeck is ill.

Mr. and Mrs. George Panzer, of Libertyville were Sunday afternoon callers at the Gordon Wells home.

Mort Savage and Mrs. A. T. Savage, of Millburn, had dinner with the Curtis Wells family on Friday.

Painters Should Dodge Sun

Painting in the direct rays of the hot sun should be avoided, but work can be laid out so that the operator follows the movement of the sun. If a house faces east, the painter should start as early as possible on the west side, doing the east at a later hour. Early afternoon would be the time for the north side, while the south side should be done later in the afternoon. Paint, of course, should never be applied to surfaces on which humidity has condensed to form a temporary film of water.

Woodchuck Nuisance

Woodchucks are nuisances on any farm or pasture. Many a head of livestock has broken its leg by stepping into one of these holes. The mounds of dirt around the holes interfere with farm machinery. These animals destroy a certain amount of grain but their main damage is done in their burrowing.

Antioch Servicenter's Potpourri Column by Bruno & Rudy

Chrysler Plymouth

This Week's Bible Verse—

"Except the Lord build the house they labour in vain that build it."—Psalms 127-1.

During the framing of the Constitution, Benjamin Franklin quoted this scripture and then added, "If it be true that a sparrow cannot fall to the ground without His notice surely a nation cannot rise without His aid."

• • •

From the Hal of Fame—

Mohammed was a mule driver; Moses was a slave; Christ was a carpenter; Columbus was a candle maker; Watts was a dishwasher; Franklin was a printer; Whitney was a school teacher; Patrick Henry was a bartender; Lincoln was a railsplitter; Burbank was a farm hand; Rockefeller was a bookkeeper; Edison was a telegraph operator; Ford was a day laborer. They were motivated by a will to work which is the foundation of all human development.

• • •

This Week's Recipe—

Potatoes in one form or another are generally welcomed. Try this one. Use what is left of mashed potatoes. Mold into balls size of an egg, thoroughly chill. Make batter of eggs well beaten with fork. Dip potato balls in rolled cracker crumbs or corn flakes then roll in egg batter and then in crumbs once more. Fry in hot fat until crispy brown. Um! Um! but they are good. We welcome your "left over" recipes.

• • •

The First Bank Account—

To record the birth of their first baby, a father in Berlin, N. H., opened up a new bank account in the child's name with four deposits, the first $19.48 for the year, then $4.14 for the month and day, $12.03 for the time, and $7.98 for the weight. Total $43.63.

• • •

Who Was Gypped?

A broken down actor, stranded in a small town hotel deposited with the manager a $100 bill for safe keeping.

The hotel grocer later appeared to collect on his account and the actor's bill being handy, the hotel manager paid him $100 on account with the same bill.

The grocer went down the street and paid his rent—$100.

The landlord owed his lawyer $100.

The lawyer owed the doctor.

The doctor owed the hotel.

By evening the $100 bill was back in the hotel. The actor came in and asked for his money. To impress and have a joke on the hotel manager, he calmly took the bill and used it to light his cigarette. It was nothing but stage money.

Now, was anybody or everybody gypped?

• • •

The Major League—

Bob Feller completed his first season with Cleveland Indians at the age of sixteen — the youngest player to ever get into a major league.

• • •

To Bowlers and Golfers—

Contrary to popular belief it is almost ten times easier to shoot a "hole in one" in golf than it is to roll a perfect game of 12 consecutive strikes in bowling, as the odds against the golfer are 30,000 to 1; against the bowler 290,000 to 1.

• • •

Brain Fodder—

A thinking driver doesn't drink.
A drinking driver doesn't think.

• • •

When a check comes back marked "No account," maybe it means the man who wrote it.—Sunshine Magazine.

• • •

This Week's Quizzer—

Answer this one without referring to a map. Not many answer it correctly. We know that Texas is the largest state in area west of the Mississippi; what state is the largest in area east of the Mississippi? (Answer next week.)

Answer to last week's question: What simple sentence in the English language can be stated orally but cannot be correctly written because of the spelling of one word?

Well! How are we going to answer that one ourselves? So, here goes. (To, Too, Two) is spelled three different ways.

Will be with you again next week.

FIBER BROOM

H. CARMACK
Route 2, Antioch, Ill.
Phone 549-M-1

Martin & Walker
Specializing in Cleaning, building and repairing of Septic tanks and grease traps.
Prompt Service
Reasonable Rates
Tele. Libertyville 1063

LENNOX
FOR REAL HEATING COMFORT
Antioch Sheet Metal Shop
Antioch, Ill. Tele. 508

PRESCRIPTIONS
1121 JUNE '46

Your doctor's prescription is followed to the letter when you bring it to us to be filled. Accuracy and purity are our watch words.

Three Registered Pharmacists On duty

George Borovicka
Helen Borovicka
Edna Drom

REEVES
Walgreen Agency
Drugs
Phone 6, Antioch

Steitz's Resort
South Shore Bluff Lake, Antioch, Ill. — Tel. 420
SPEED BOAT RIDES
Boats for Fishermen
Tavern—Picnic Grounds—Bathing Beach
A GOOD PLACE TO EAT - SPECIALIZING IN FRENCH FRIED SHRIMP & LOBSTER TAILS
Complete Dinners and Sandwiches

BREWED IN AMERICA TO REPLACE EUROPEAN BEERS

Liquid Luxury
PRIOR BEER
W. & J. DISTRIBUTING Company
Spring Grove, Ill. Ph. Richmond 1001
ADAM SCHEIDT BREWING CO., Norristown, Pa.

"That Finished Look!"
Real completeness in interior designing demands control of light and air. The Best Venetian Blinds, tailor-made to fit your individual windows, will enable you to achieve the effects desired.
Phone or write for free consultation.

Thebest Venetian Blind Company
R. Gressens
Antioch, Ill. Phone 531-R

Interior, Exterior
Painting Decorating and Papering
Satisfaction Guaranteed
A. Meyer and Co.
Telephone 320-J or 473-R-2

CONCRETE BLOCKS
Lightweight and Cinder Blocks
Chimney and Septic Blocks
Glass Blocks - Steel Windows and Waterproofing
FOX LAKE CONCRETE PRODUCTS CO.
Hwy. 12 & Railway Depot
Fox Lake Tel. 3742

ELECTRIC FAN
AT FACTORY PRICE

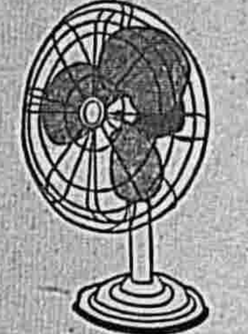

Attractive Sixteen Inch Fan
- Fully Guaranteed
- Chrome Plated
- Rugged Construction
- 1/12 H.P., 110 Volt A.C.
- No Brushes To Wear Out
- Adjustable Blowing Angle

$24.50 C.O.D.
STREETER-AMET COMPANY
4101 North Ravenswood Avenue
Chicago 13, Ill.

E. H. SCHICK DISTRIBUTING CO.
165 Grove St.
ELGIN, ILLINOIS

COMMAND A CHRIS-CRAFT

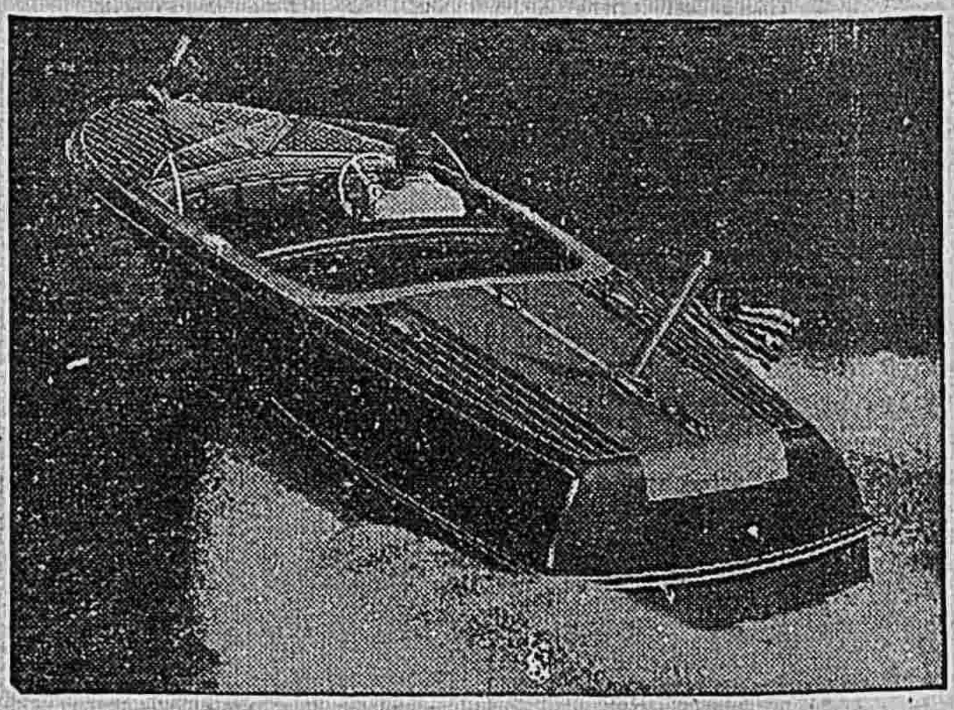

Runabouts. You can't beat this Chris-Craft Custom 20-footer for quality, performance and all-around comfort. Beauty, too, with trim new lines from stem to stern—and new color combinations. Speed—plenty of it—as easy to drive as a modern motor car. And this is *just one of many* new Chris-Craft Runabouts.

Hewes Boat Co., Inc.
Phone Fox Lake 2491 Fox Lake, Ill.

"RUPTURED?"
Getting Worse Each Year?
Then you must be wearing the wrong type of truss, perhaps one with a knob.
TRY THE X-RAY TESTED
Patented Dobbs Truss
BELTLESS BULBLESS STRAPLESS
Featherweight Odorless Waterproof
Keeps rupture tightly closed at all times while working, lifting, walking or swimming. Light weight. Reason should teach you not to place a bulb or ball in opening of rupture which keeps muscles spread apart. Holds like the palm of your hand.
No matter what truss you now wear, you owe it to yourself to come see the Dobbs Truss.
REEVES DRUG STORE
Walgreen Agency Drug Store
901 Main Street Phone 6
Antioch, Illinois

ASSESSMENT ROLL

TOWN OF ANTIOCH

The following is a correct list of all Personal Property and changes in Real Estate in the Town of Antioch with the assessed value thereon as extended by the County Treasurer for the year 1949, and published as required by law, to wit:

TOWN OF ANTIOCH
Township 46, Range 10

SECTION 3

As'd Val. Dollars

Frank Edrinn, (ex S 313 ft W 470 ft) SW¼ S of rd (415D505), 66.22 acres........$ 8080
Clarence Crowley, S 313 ft W 470 ft SW¼ 2900
Anton Kairys, beg at NW cor Lot 4 in Kairys' Sub, th S alg W ln Lots 4 & 5, 460 ft to SE cor Lot 5, th S 89 deg 44 min W 99.7 ft to Ely ROW of RR, th Nly alg RR ROW ln to N ln sec, th E on N ln to NE cor W½ Govt. Lot 2, th S on E ln Govt. Lot 2 to N ln Kairys' Sub, th W to POB, 20.63 acres 2060

SECTION 5

Art McGreal, pt lyg W of Wly ROW ln of Soo Ln RR & Nly of a ln drawn 50 ft dist Swly from cen ln of Abandoned Gravel Pit Spur. Pt W½ frac., .50 a...... 100
George Kolor, beg at pt in S ln 161 ft W of pt of ints sd S ln with cen ln Fox Lake-Antioch rd th N parl to W ln 264 ft th W parl to S ln 165 ft th S parl to E ln 264 ft th E on S ln 165 ft to POB, pt W½, 1 acre 4740

SECTION 6

Art McGreal, N 100 ft Lot 2 E ½ (being abandoned Switch Tract), 6 acres 300

SECTION 7

Maurice A. Harmon, W 4 rds E 38 rds S 20 rds, NW ¼ SW¼, .50 acre 7550
John E. Weiss, N 330 ft E 157 ft W 596 ft lyg Sly of Sly ROW ln of Rte 173, pt SW ¼ SW¼, 1.19 acres 7000
Bernard Naber, (ex E 175 ft W 439 ft S 207.36 ft) & (ex S 310 ft N 815 ft W 264 ft) & (ex .50a SE cor) W 2/3 E¾ N½ SE¼ 37.521 acres 3750
Harold W. Berchardt, E 175 W 439 ft S 207.36 ft E½ NW¼ SE¼, 0.833 acre........ 500
Clarence J. Verkest, S 150 ft N 815 ft W 264 ft E½ NW ¼ SE¼, 0.909 acre 4100
Wm. Smart, (ex pts S of cen Rt 173 descd 502052 & 510590) W¼ N½ SE¼ 19.3 acres 15930
Bernard Naber, W½ SE¼ SE¼, 20 acres 9410

SECTION 12

W. H. Quin, N 14.34 chs W of rd NW¼ NW¼, 15a 6000
Barney E. Nelson, com 80 rds S of NW cor NW¼ S 80 rds E 80 rds N 40 rds NW to beg pt SW¼ NW¼ 29 acres 7025
Barney E. Nelson, (ex schl lt 1a in SE cor) W½ SW ¼, 80 acres 7900

SECTION 13

E. H. Ravenscroft, N½ NW¼ 80 acres 14300

SECTION 17

Wm. A. Rosing, (ex W 271.4 ft) & (ex pt S of E & W pub rd) all W of rd S 15 chs S½, 52.65 acres............ 13260
R. F. Struever, (ex RR) all E of rd S 13 chs SE¼, 48.75 acres 9375

SECTION 19

Hugo Bleich, (ex pt W of cen of Route 59) & (ex com at SW cor th E 25.64 ch th N 11 3/5 deg E 26.80 chs th W 13.94 ch th S 16¼ deg W 11.68 ch th W to W ln th S to POB) NE¼, 68.28 acres 13830
Barney Nevelier,, (ex W 120 ft E 444.15 ft N 120 ft) & (ex W 90 rds & ex S 15.18 chs) NW¼, 36.28 acres....... 6870
Albert E. Sodman, Jr., W 120 ft E 444.15 ft N 120 ft NW ¼, .72 acre 1700
Peter Toft, (ex S 334 ft W of rd) & (ex Flanagan's rd) & (ex S 572 ft of the N 972.4 ft W of rd) & (ex 440D538) & (ex E 20 acres) & (ex W 126 ft E 786.0 ft S 1037.2 ft) N½ SE¼, 42.98 acres 9580
Samuel Joseph Garwood, (ex E 50 ft W 100 ft S 175 ft E 20 rds) E 100 acres N½ SE¼, 9.80 acres 2040
Peter Toft (Ex W 20 acres) also (ex S 2 acres) W 30 acres E 60 acres S½ SE¼ 8 acres 5000
Wm. J. Meyer, Jr., S 2 acres W 10 acres 40 acres pt S½ SE¼, 3 acres 3400
Nick Wagner, W 126 ft E 786.0 ft S 1037.2 ft NE¼ SE¼, 3 acres 500

SECTION 20

Carl C. & R. F. Struever, strip 200 ft wide N & adj'g N ln Long Beach Sub lyg E of RR part NE¼, 10 acres 33200

SECTION 21

Frank Oudes, E 48 ft W 144 ft S 150 ft NW¼ SE¼, .165 acre 3300

SECTION 23

Mrs. Ethel Miller, com at S W cor NE¼ NE¼ N 8.68 chs E 4.80 chs Sly alg lake to pt 8.34 chs E of beg W to beg pt NE¼ NE¼, 5.70 acres 5445
Mrs. Ethel Miller, W 8.09 chs SE¼ NE¼, 16.18 acres 24600

BOCK'S ADDITION

Herman Grenzman, lot 12...... 8990
Fred Hawkins, lot 19 & S½ of vacated st N of & adj (ex N 60 ft W 220 ft) lot 19 6480
John Lucas, N 60 ft W 220 ft lot 19 9400
Mrs. Rose M. Kennedy, Nly 66 ft, lot 24........................ 1550
Ernest E. Mount, lots 35 to 41 350

CHINN'S ADDITION

Block 2

Ill. Bell Telephone Co., Lot 3 & N 8 ft W 66 ft E 198 ft lot 4 2340

Assessed Value Dollars

Clara Westlake, (ex N 8 ft W 66 ft E 198 ft) & (ex S. 7 ft E 198 ft) lot 4 100

CHINN & BURKE ADDITION

Block 2

Elmer Rentner, (ex W 44½ ft), lot 9 13850

COUNTY CLERK'S SUBDN.

Chas. & Ina Larson, E 75 ft W 433.4 ft N 183 ft W½ NE¼ Sec 8-46-10 Doc 505-668 & 593684 .315 a. pt lot 1 4350
Emanuel J. Thiele, pt NW¼ Sec 8-46-10 com at SW cor lot 2 sd sub th E on S ln sd lot 2 & sd S ln extd 355 ft to W ln extd S of Dwight Court th S alg W ln Dwight Court extd S 127 ft th W 331.1 ft to W ln sd Lot 1 th Nly alg sd W ln 129.2 ft t oPOB pt lot 1 1750
Regal China Co., com at NE cor sd lot th W 180 ft th S 125 ft th W 34 ft th S 75 ft th E 94 ft th S 250 ft th E 120 ft to SE cor sd lot th N to POB 1.57 a, pt lot 2.... 49900
Lorraine A. Schroeder, (ex beg at a pt in W ln 152.8 ft SWly from NW cor, th SWly on Wly ln 162.8 ft to N ln Liberty st, th Ely on N ln Liberty st, 339.8 ft, th N 11 deg 5 min E 196 ft th S 72 deg 17 min W 337.1 ft to POB) also (ex com at int of N ln with E ln Fox River rd, th Sly alg E ln rd, 115 ft, th Ely at R. A. to rd, 112.15 ft, th def 18 deg 34 min left 101.5 ft th def 77 deg 07 min left 91.77 ft th def 94 deg 55 min left 42.45 ft, th Wly 156 ft to POB) also (ex beg at the intersn of S ln of Lot 5 with the Wly ROW ln of RR, th N alg RR ROW 345 ft th W at R. A. to RR ROW 135 ft, th S parl to RR ROW 220 ft th E at R. A. to RR ROW 55 ft, th S parl to RR ROW 177.4 ft to S ln, th NEly on S ln to POB), lot 5 6400
Paul Howard, beg at a pt in W ln 152.8 ft SWly from NW cor, th SWly on W ln 162.8 ft to N ln Liberty st, th Ely on N ln Liberty st, 339.8 ft th N 1 deg 5 min E 196 ft, th S 72 deg 17 min W 337.1 ft to POB, pt lot 5........ 8280
Boy Scouts of America, com at int of N ln with E ln Fox River rd, th Sly alg E ln rd, 115 ft th Ely at R. A. to rd, 112.15 ft, th def 18 deg 34 min left 101.5 ft, th def 77 deg 07 min left 91.77 ft, th def 94 deg 55 min left 42.45 ft th Wly 156 ft to POB, pt lot 5 7150
Mrs. W. W. Warriner, com at NW cor lot 6 sd Sub, th W alg W ln extd lot 6, 824 ft to W ln lot 8, th S 0 deg 27 min W alg W ln 300 ft, th N 84 deg 10 min E 504.7 ft, th N 83 deg 56 min E 153.8 ft to Wly ROW ln of 35 ft roadway, th S 33 deg 51 min E alg ROW ln to Wly ln of lot 17 in Williams Bros. Sub, th N 5 deg 84 min E to POB, lot 8 2770
Antioch Lumber & Coal Co., that pt Nly of a ln drawn from SW cor lot 23 to a pt in S ln lot 15 713 ft E of SE cor lot 35 & (ex that pt S of lots 22 & 23), lot 15.... 5800
Mrs. Stowe, Lot 22 & that pt lot 15 lying S of lot 22 & N of land to T. G. Rhodes lots 15 & 22 (ex E 60 ft) lot 22 4110
Floyd Horton, E 60 ft lot 22 5100
Arthur Maplethorpe, (ex strip 10 ft wide N of & adj lot 30 & ex Warriner's land) all N of extd S ln lot 30 & (ex Edgar's land) lot 29 8500
Elmer Rentner, lot 30 & pt lot 29 decd in (459D229 & (459D230) 24300
C. R. Keulman, lot 36 26870
George Borovicka, lot 38........ 26070
Williams Bros., S 60 ft, lot 58 34500
Dorothy Marie Anderson, th pt lot 59 descd beg at SW cor th N on W ln 21.5 ft th SEly to pt on S ln 20.5 ft E of SW cor th W on S ln 20.5 ft to POB & all lots 66 and 67 24370
Edward A. & Florence Knickelbein, lot 79 18800
Wm. E. & Sophie Edwards, com at a pt 66 ft E of SE cor lot 1, blk 1 Davis Add th Ely on extd S ln sd lot 1 84 ft th Nly & parl with W. C. Ry 189 ft th Wly & parl with N ln of sd lot 1 73 ft th Sly 189 ft to POB descd in 234D100, lot 88 4340
Dr. Irving L. Breakstone, lot 95 990
Bernard Naber, (ex beg on N ln 60 ft E of NW cor, th E on N ln 401.80 ft to Wly ROW ln of Rte 173, th SEly alg sd ROW ln 218.7 ft th W parl to N ln 512.05 ft, th N 188.85 ft to POB) also (ex N 150 ft E 100 ft) 7.31 acres, lot 133 5955
S. Boyer Nelson, beg at pt on N ln 341.25 ft E of NW cor th E on N ln 120.55 ft to Wly ROW ln of. Rte 173, th SEly alg sd ROW ln 218.7 ft, th W parl to N ln 230.8 ft, th N 188.25 ft to POB, 0.76 acre, pt lot 133 800
Helen E. Osmond, N 188.85 ft E 281.25 ft, W 341.25 ft, 1.21 acres, lot 133 800
Mrs. Eva Wilton Turnock, (ex N 225.5 ft, E 386.4 ft) lot 137 7200

DAVIS ADDN. TO ANTIOCH

Block 1

Carl F. or Bernice Beisser, lot 10 8600

GRICE'S SUBDN.

J. E. Brook, ex. Amy M. Wedge, lot 4 19200

C. L. HARDEN'S ADDN.

Block 3

Clayton W. Bartlett, ex S 19.4 ft, lot 4 465

As'd Val. Dollars

Geo. W. Bartlett, S 19.4 ft lot 4 and lot 5 5465

B. F. NABER'S SECOND SUB.

Bernard Naber, ex com at a pt on E ln sd lot, 583.63 ft S of NE cor thof, th W 388.1 ft to pt on W ln sd lot 583.16 ft S of NW cor sd lot, th S 375.41 ft alg W ln sd lot th E 388.1 ft to pt on E ln sd lot 100 ft N of SE cor thof, th N alg sd E ln 375.45 ft to POB, lot 2 400

B. F. NABER'S THIRD SUB.

Mike Seitz, lot 2 3980
Laurel Van Patten, E 5 ft lot 9 lot 8 7600
Bernard F. Naber, ex E 5 ft) lot 9 500
Louis Tanner, lot 11 6080
Mrs. D. N. Bieneman, N 100 ft lot 12 4000
Bernard F. Naber, lot 23 4440
Robert Hunt, lot 28 4940

S. M. SPAFFORD'S ADD'N.

Mrs. Ruby Richey Erwin, (ex S 65 ft) W 3½ ft lot 1 & (ex S 65 ft lot 2 950

CHAS. R. THORN'S SUBDN.

S. Boyer Nelson, lot 20 4580

WILLIAMS BROS. SUBDN.

C. R. Keulman, S 65 ft, E 160 ft, lot 17 14700
F. J. Pechousek, N 60 ft S 300 ft & strip 171x60 ft wide lot 21 6480

WINSOR PARK

Kate W. Abt, lot 1 10360
Bruno Manzardo, lot 2 10880
Edna McVey Warriner, etal lot 3 700
Robert E. Gaston, lot 4 600
Edna McVey Warriner, et al, lot 5 600
Herman Corrado, lot 6 700
Edna McVey Warriner, et al, lot 7 700
Edna McVey Warriner, et al lot 8 600
Edna McVey Warriner, et al, lot 9 600
William Lemke, lot 10 9600
Edna McVey Warriner, et al, lot 11 600
Edna McVey Warriner, et al, lot 12 700
Edna McVey Warriner, et al, lot 13 650
Edna McVey Warriner, et al, lot 14 850
Edna McVey Warriner, et al, lot 15 900
Hans Von Holwede, lot 16 8920

ANTIOCH HILLS

Herbert E. W. Back, lots 129 and 130 4100
Antioch Hills Sub., all W of easement along lake shore and N of E & W¼ sec line of sec 17-46-10, lot B.......... 400

BEACH GROVE ROAD SUBDN.

Hugo Bleich, lot 1 800
Robert Chezene, lot 2 400
Fred C. Haerle, lot 3 2900
Edward H. Jahneke, lot 4 4400
Warren Edwards, lot 5 400
Walter T. Wit, lot 6 6400
Walter T. Witt, lot 7 400
John T. Runge, lot 8 400
" lot 9 400
Marie Lakornek, lot 10 400
" " lot 11 400
" " lot 12.................. 400
Dan Serritello, lot 13 400
Hugo Bleich, lot 14 2000
Marie Lakornek, lot 15.................. 400
Hugo Bleich, lot 16 400
" lot 17 400
" lot 18.................. 400
" lot 19 400
Albert Holz, lot 20 400
" lot 21 400
Wiliam Campbell, lot 22 1000
" lot 23 400
Hugo Bleich, lot 24 400
John Russo, lot 25 400
John J. Howley, lot 26 400
Hugo Bleich, lot 27 400
Harry L. Hubbard, Jr., lot 28 400
Hugo Bleich, lot 29 1600
" lot 30.................. 400
James Rizzo, lot 31 400
Joe Danca, lot 32 400
Harry Stanny, lot 33 400
Hugo Bleich, lot 34 400
" lot 35 400
" lot 36 400

DEL MONTE GARDENS

Block 1

Arthur H. Van Patten, lot 8 2430
Emil Jennrich, lot 9 4300
Lee E. Hinterlong, lots 18, 19 and 20 5400

EAST LOON LAKE SHORE SUB.

Block 2

John E. Kral, E½ lot 20 & W½ lot 21 2740

Block 3

Charles Dahms, lot 3 1880

Block 4

Alphonse Gloeckle, lot 14 2300

Block 8

LaVergen M. Jacobsen, lot 21 2780

Block 9

Robert R. Brown, lot 27 840

Block 10

Frank Oudes, lots 1 and 2.... 7320
Warren Sheehan, lot 30 1240

BLOCK 11

C. Hoof, lot 16 840

FIRST ADD'N. TO ANTIOCH HILLS

First Nat'l Bk. of Lake Forest lot 1 300
First Nat'l Bk. of Lake Forest lot 2 300
lot 3 250
First Nat'l Bk. of Lake Forest lot 3 250
First Nat'l Bk. of Lake Forest lot 4 250
First Nat'l Bk. of Lake Forest lot 5 250
First Nat'l Bk. of Lake Forest lot 6 250
First Nat'l Bk. of Lake Forest lot 7 250
First Nat'l Bk. of Lake Forest lot 8 250
First Nat'l Bk. of Lake Forest lot 9 250
First Nat'l Bk. of Lake Forest lot 10 250
First Nat'l Bk. of Lake Forest lot 11 250
First Nat'l Bk. of Lake Forest lot 12 250
First Nat'l Bk. of Lake Forest lot 13 250
First Nat'l Bk. of Lake Forest lot 14 250
First Nat'l Bk. of Lake Forest lot 15 250
First Nat'l Bk. of Lake Forest lot 16 250
First Nat'l Bk. of Lake Forest lot 17 250
First Nat'l Bk. of Lake Forest lot 18 250
First Nat'l Bk. of Lake Forest lot 19 250
First Nat'l Bk. of Lake Forest

As'd Val. Dollars

lot 20 250
First Nat'l Bk. of Lake Forest lot 21 250
First Nat'l Bk. of Lake Forest lot 22 250
First Nat'l Bk. of Lake Forest lot 22 250
First Nat'l Bk. of Lake Forest lot 23 250
First Nat'l Bk. of Lake Forest lot 24 250
First Nat'l Bk. of Lake Forest lot 25 250
First Nat'l Bk. of Lake Forest lot 26 250
First Nat'l Bk. of Lake Forest lot 27 300
First Nat'l Bk. of Lake Forest lot 28 300
First Nat'l Bk. of Lake Forest lot 29 600
First Nat'l Bk. of Lake Forest lot 30 600
First Nat'l Bk. of Lake Forest lot 31 600
First Nat'l Bk. of Lake Forest lot 32 600
First Nat'l Bk. of Lake Forest lot 33 600
First Nat'l Bk. of Lake Forest lot 34 600
First Nat'l Bk. of Lake Forest lot 35 600
First Nat'l Bk. of Lake Forest lot 36 600
First Nat'l Bk. of Lake Forest lot 37 600
First Nat'l Bk. of Lake Forest lot 38 600
First Nat'l Bk. of Lake Forest lot 39 600
First Nat'l Bk. of Lake Forest lot 40 600
First Nat'l Bk. of Lake Forest lot 41 600
First Nat'l Bk. of Lake Forest lot 42 600
First Nat'l Bk. of Lake Forest lot 43 600
First Nat'l Bk. of Lake Forest lot 44 600
First Nat'l Bk. of Lake Forest lot 45 600
First Nat'l Bk. of Lake Forest lot 46 600
First Nat'l Bk. of Lake Forest lot 47 600
First Nat'l Bk. of Lake Forest lot 48 600
Two "Parks" 400

HOLLATZ RESUB.

Oswald Boetter, lot 19 4080

KAIRYS' SUBDN.

Michael Zavatson, lot 1 5100
Anton P. Kairys, lot 2 300
" lot 3 250
" lot 4 250
" lot 5.................. 250
" lot 6 250
" lot 7.................. 300
" lot 8 300
" lot 9 600
" lot 10 2250

R. A. KASPAREK'S PENINSULAR SUB.

R. A. Kasparek, lot 7 2350
" lot 8 2550
" lot 11 2050
Vera Stromberg, (ex pt lyg NWly of a ln drawn from SW cor sd lot to a pt in NEly ln thof equi-distant between NWly & NEly cor) lot 15 275
R. A. Kasparek, also pt lot 15 daf: pt lyg NWly of a ln drawn from SW cor sd lot to a pt in NEly ln thof equi-dist between NWly & NEly corners, & lot 16 825

KASPAREK'S SUBDN.

Rudolph A. Kasparek, lot 8.... 3400
Everett J. Oftedahl, ex N 100 ft., lot 12 3400

LOON LAKE BEACH SUB.

Block 1

George & Rita Dollar, lot 3.... 2160

Block 2

Rosalia Barhera, lot 4 1860
Fred & Marie Sullivan, lot 13 1360

Block 5

Minnie Pintozzi, lot 18 2560

Block 6

Darlene I. McKillips, lot 17.... 1360

Block 7

Carl I. & I. A. Panicucci, lot 4 2020
Frieda F. Varsalona, lot 9...... 2920

Block 8

Oak Park Nat'l Bank, lot 10 1220

Block 9

Oak Park Nat'l Bank, lot 5 2600

LOON LAKE SUBDN.

Block 1

Elmo Smyth, lots 7 & 8.......... 7100

Block 2

Wilhelm Kumst, lot 4 3800

LONG BEACH SUB. LOON LAKE

Block 1

Walter J. Good, Jr., S½ lot 2 3700

Block 2

Mayer Bros., E½ lot 4 2400

Block 5

Jerry Martin, W½ lot 17.................. 2700
Nels Christiansen, lot 19.................. 2900
Charles & Anna Jerabek, E½ lot 26 1550

RINEAR'S ACRE SUBDN.

Marvin & Betty Heath, lot 19 3600

SECOND ADDN. TO ANTIOCH HILLS

First Nat'l Bk. of Lake Forest lot 1 400
First Nat'l Bk. of Lake Forest lot 2 400
First Nat'l Bk. of Lake Forest lot 3 400
First Nat'l Bk. of Lake Forest lot 4 400
First Nat'l Bk. of Lake Forest lot 5 400
First Nat'l Bk. of Lake Forest lot 6 400
First Nat'l Bk. of Lake Forest lot 7 400

2ND ADD. TO SILVER LAKE PARK

Edwin W. Olsen, lot 70 1500

SUB. OF LOTS 12 & 13 VILLA RICA

C. Chas. Shotola, lot 2 8500

WEDGEWOOD SUB.

Louise M. Ericksen, E 150 ft lot 1 6260
E. L. Collins, (ex E 150 ft) lot 1 2200

PERSONAL PROPERTY
TOWN OF ANTIOCH
Township 46, Range 10

Assessed Value Dollars

Andersen, Charles ....$ 225
Andersen, Mrs. Gorm 2925
Antioch Lumber & Coal Co. 29110
Antioch Milling Co. 12385
Antioch Garage, Inc. 5950
Adams, Ethel A. 640
Great Atlantic & Pacific Tea Co. 5165
Alvers, Charles, Jr. 3350
Alvers, Charles, Jr. 340
Abt, Mrs. R. C. 510

As'd Val. Dollars

Andersen, Donald W. 715
Alwart, John F. 325
Antioch Concrete Products 5500
Anderson, ElRoy K. 770
Antioch Auto Auction Co. 1600
Bock, A. W. 1050
Bartlett, George B. 640
Brook, J. Ernest 1125
Brogan, H. John 740
Brook, E. Elmer 965
Baethke, Walter H. 530
Bacon, George L. 580
Barthel, Carl L. 11150
Bown, Morris 3155
Bown, Victor 300
Bauer, Louis 2175
Bauer, Louis 1025
Burke, Ben R. 790
Biron, Dr. Wilfred A. 690
Berkiel, Stanley 4020
Borovicka, George & Helen.... 10590
Babor, Ed. 290
Borovicka, Joseph 815
Brook, Mrs. Gertrude 1200
Berg, Fred J. 750
Breakstone, Dr. I. L. 1365
Burgess Battery Co. 5000
Bratrude, Dr. Amos P. 460
Berke, Dr. A. N. 3460
Birkhead, T. R. 500
Berkiel, Joseph 750
Bleich, Hugo 2940
Barnstable, Vern 625
Burdick, Roy E. 710
Berkheiser, D. B. 985
Brook, William E. 720
Barnstable, Russel E. & Brogan Mabel 4000
Baumann, Fritz 480
Brogan, Mabel, Frank and Clarence 500
Buck, Brino 500
Brown, Walter 960
Burns, Wm. 515
Bluthardt, Charles 250
Beager, Ernest 200
Christensen, Otto 3455
Christensen, Harold T. 2900
Crowley, Clarence 7100
Carey, Irving W. 5295
Curnes, W. H. 480
Cunningham, Murill 2450
Comer, W. C. 1390
Christiansen, Hans 1520
Chinn, Hedwig 980
Carpenter, Laurence 1340
Cardiff, Harold 500
Coulombe, Arthur 720
Crawford, Martin 300
Cermak, Charles J. 820
Czapar, Mike 1800
Carlson & Mudloff 1390
Corris, Merrill 300
Christensen, G. W. 600
Cranley, Edw. P. 665
Dalgaard, Andrew 795
Dewes, R. R. 575
Darnaby, Walter 330
Darnaby, Walter & Robert Taylor 3200
Dupre, John L. 1565
Doolittle, Bert 8075
Dibble, Frank 535
Deering, Dr. D. N. 980
Druse, Delbert 300
Delaney, Walter 2860
Dibble, Walter 865
DeYoung, George 590
Domek, Allie 350
Deitrick, K. F. 775
Dolezal, Frank 510
Edwards, Bert 640
Eckert, Rudolph 2580
Eckert, Rudolph 440
Edwards, E. W. 445
Eppers, Leith 785
Ericksen, Paul 1000
Ericksen, Warren 730
Ferris, Paul & Son 2695
Fields, Antoinette 845
French, Mrs. Edith C., ... 400
Furlan, Martin 4300
Freund, Peter 4545
Frazer, Edward J. 500
Folbrick, Richard 300
Folbrick, Richard 380
Ferris, Drucilla 395
Amiel Feyerabend, Inc. 6000
Fields, Ralph W. 560
Fox, Leo J. 1700
Fountaine, Walter W. 480
Grimm, H. H. 1640
Garland, George F. 820
Gaston, Margaret E. 765
Gaston, Margaret & Howard 4700
Greenlee, Harry A. 720
Gaston, Howard K. 615
Glenn, Ernest H. 2010
Gibson, Carl R. 4000
Gaffey, C. E. 5100
Gaffey, C. E. 925
Good, George E. 745
Gray, William R. 1555
Gibbs, Donald 4600
Gaston, Robert 495
Gruner, Richard 1200
Gover, Sidney 1900
Gibbs, Earl R. 895
Gefvert, Stanley F. 605
Grondy, L. 490
Giebelhaus, Donald 400
Good, Walter 715
Farm, Herman 12650
Holzschuh, John 440
Hughes, Guy 2000
Hughes, A. G. 5500
Hills, Walter 3455
Hulik, Mrs. Francis 300
Harden, Calvin 1045
Hennings, C. E. 2800
Hachmeister, O. E. 850
Hawkins, E. O. 440
Hawkins, F. O. 900
Hawkins, Arthur M. 200
Hunt, Marion E. 1700
Holtz, Russell G. 1910
Heick, John P. 1140
Holmes, John 9185
Holmes, John 3365
Hunter, Elmer 1780
Horton, Joseph 1380
Holbek, Herman 4040
Hays, Dr. Earl J. 500
Horton, Louis A. 5480
Hunter, Wilbur 1650
Hernquist, Sam 720
Heuer, George 1775
Hinterlong, Lee 600
Horton, William, Jr. 3555
Haviland, Bernard J. 400
Haviland, Bernard J. 1695
Holem, Donald 1290
Harness, Tom 920
Horton, John V. 560
Horton, Wm., Sr. 1170
Hostetter, Charles 350
Hattendorf, William 760
Hughes, Oliver 490
Horton, Earl 700
H. W. Horton, R. M. Horton & N. S. Jedele d/f as Golden Glo Dairy, Inc. 8285
Horton, H. W. 300
Hawkins, George O. 2210
Harrison, Earle E. 5210
Hansen, Clarence S. 300
Healy, James E., Jr. 770
Huff, Laura Joyce 610
Hunsaker, David 700
Hansen, Arthur E. 380
Harvey, Mrs. Alice 715
Ipsen, Leyon E. 300
Jensen, Dr. G. W. 1215

As'd Val. Dollars

Jecevicus, Steve 5020
Jorgensen, Charles 450
Jefferson Ice Co. 600
Jacobs, Edward C. 850
Jarnigo, Louis J. 325
Jones Leigh 815
Jacobsen, I. 500
Kufalk, Clarence 7800
Klass, Otto S. 3725
Keulman, William, Sr. 5950
Kuhaupt, George W. 600
King & Ruud, Inc. 7000
Kutil, C. L. 430
Kumst, Wm. 3085
Kimley, Fred 500
Kairys, Anton 1450
Kasparek, R. A. 330
Harry J. Krueger & Loren D. Sexauer 800
Keefe, Dr. Frank 300
Kennedy, G. Dudley 1865
Knigge, Donald 1700
Kelly, Frank, Jr. 730
Klarkowski, Clarence 570
Keulman, Aretas 700
Keulman, Wm., Jr. 815
Knickelbein, Edward A. 1115
Knickelbein, Edward A. & Louis J. Nielsen 800
Kriz, Ray V. 645
Kufalk, Roy I. 400
Keulman, C. R. 5650
Kruzan, Maurice R. 600
Kulack, John, Jr. 1000
Keulman, Elvin 500
Keulman, Elvin 1025
Kulp, Marcel 940
Kolar, George 500
Kennedy, Frank, Sr. 750
Kaye, Evan 380
Kopriva, J. E. 840
Kiefer, Ervin F. 500
Lasco, Mrs. Hulda 2655
LaPlant, Homer 1165
Lutterman, E. J. 950
Larson, P. T. 1625
Lubkeman, Emil R. 915
Lubkeman, Arthur E. 1470
Lakes Country Club 2850
Lubkeman, August 430
L. & N. Theatre, Inc. 1000
Lasco, Harrell 1045
Lassen, Knute C. 645
Laursen, Arthur 2390
Lippert, John 595
Leable, Lloyd 1300
Sam Lerner & John Polwka, d/f as Willowdale Dairy, Inc. 2700
Lindgren, C. J. 475
Larson, Charles E. 550
Lemke, W. 925
Lux, Frank 950
Miller, Ralph 4810
Minto, D. H. 740
James E. Maplethorpe & Charles P. Maplethorpe 1600
Maplethorpe, James E. 300
Mathews, Oliver 445
Murrie, Mrs. Roy L. 300
McMillen, J. W. 930
Mann, Robert E. 3000
Mann, Robert E. 415
Mantis, Gust 775
McGreal, Art 3095
Madden, Dr. L. V. 745
Miller, Q. 1340
Moser, Frank 790
Mowen, Louis 1340
Mortensen, Chris 810
Mack, Wilbur, Jr. 2640
Misek, Walter 310
Meyer, Arthur W. 1000
Bruno Manzardo & Herman Corrado 6650
Manzardo, Bruno 400
May, Fred & Marguerite 1875
Masek, Laddie 880
Mott, Russell 995
Masek, Tom 800
Mortensen, Kenneth 495
Mather, Donald E. 1490
Miller, Emily 515
Milz, Otto J. H. 930
Nevelier, Barney 2060
Naber & Osmond 790
Nelson, S. Boyer 1045
Nelson, Nels, Mrs. 300
Nelson, William E. 1340
Nielson, Louis J. 1025
Nelson, Barney 3170
Nielsen, Sigurd E. 575
Novy, Rudy 445
National Tea Co. 11490
Nettles, Clyde 290
Nettles, Glen 290
Nelson, Wendell 750
Nelson, James 200
Oftedahl, John 400
Oftedahl, John, Wanda & Everett 3705
Olson, Clarence 1615
Onstad, O. I. 2220
Oftedahl, Everett 200
O'Haver, Clayton 670
Pierce, LeRoy, Mrs.................. 1905
Pedersen, Al 1010
Palaske, T. M. 1000
Patrovsky, Jos. 11725
Patrovsky, Jos. 2100
Powles, Frank D. 2400
Pacini, John & Josephine..... 480
Petty, W. C. 1265
Pitman, E. C. 310
Pickus, Morris 3325
Pickard Inc. 21495
Phillips Petroleum Co. 405
Poulos, Ted 700
Pedersen, Albert E. 1140
Powles, Laurel D. 915
Pedersen Brothers 10475
Pierce, Fred 1200
Pelz, Victor 450
Pensaleck, Jos. 1100
Proko, Louis 200
Public Service Co., Dist. 24.... 735
" " 27.... 4865
" " 31.... 5410
" " 33.... 17675
" " 34.... 17625
" " 34.... 37270
Quedenfeld, Henry, Jr., ... 880
Rhymer, Jos. J. 3180
Radke, M. H. 1525
Rosing, William A. 400
Radke, Herman A. 530
Richards, C. F. 310
" 2500
Rentner, Henry J. 1910
Ries, Sam 1040
Rentner, Elmer 8350
Ravenscroft, E. H. 48630
Roblin, Frank 2300
Rosenfeldt, Arthur 430
Rosing, Herman 400
Rendell, Russell V. 3750
Rotchford, Dewey 1290
Reisser, Carl & Bernice 550
Risch, Emil 400
Reeves, Wesley 1350
Regal China 7275
Randall, Cliff E. 2445
Richards, Rual 1900
Runyard, Alonzo 590
Rydin, A. B. 275
Scott, Fred 3760
Sibley, Chas. 400
Strang, Leland G. & Elsie M. 3210
" 300
Shultis, R. A. 275
Stearns, James 400
Swanson, Fred B. 865
" 2000

(Continued on following page)

Continued from preceding page

As'd Val. Dollars
Scott, Walter, I. 1045
Sinclair Refining Co. 350
Spiering, F. H. 1565
Stillson, M. M. 725
Shultis, Clarence B. 430
Shell Oil Co. 450
" 980
" 450
" 300
Sheahan, Dan & Joseph 4850
Scott, L. C. 2700
Shea, Warren 3550
Swenson, F. A. 915
Stanaitis, Frank 1535
Sterbenz, Joe 2600
Sheahan, Joseph 200
Sheahan, Dan 200
Shank, Harry 700
Sundin, Edward 1100
Stonis, Vincent 540
Strang, Edmond 300
Schroeder, Charles J. 525
Standard Oil Co. of Ind. 1770
" 300
" 275
" 410
" 165
Samson, Alfred L. 300
Sorensen, Edward 660
Stahmer, Fred 310
Smyth, Elmo 620
Spanggard, Frank C. 275
Simonsen, Edgar S. 510
Sterbenz, Herman 595
Sletten, E. J. 820
Strahammer, Joseph 1400
Sivak, Frank J. 925
Sommerfield, Mrs. H. 450
Schultz, George 380
Sheehan, Warren 1005
Stowe, Donald 880
Schroeder, Albert 990
Toft, Peter 1800
Thompson, Ralph 1450
Tague, Mrs. Wm. P. 3630
Trieger, Arthur 780
Tidmarsh, Floyd J. 300
Traeger, John E. 3700
Truax, Don 1085
Tegelman, John 615
Trayes, Raymon 850
Thomas C. Tallackson & Roy G. Hartman 1380
Turner, O. W. 1075
Techert, Fred 200
Vos, Edmund 1560
Van Patten, Llewellyn, R. Sr. 325
Von Holwede, Hans 1525
Vos, Cletus 625
Vos, Roman, B. 660
Volling, G. A. 720
Wells, Gordon 2430
Wells, Curtis 5260
Wilton, Frank, Mrs. 3115
Wilton, Robert & Esther 3020
Wagner, George 300
Williams Dept. Store 19080
Williams, Emma, Mrs. 400
Warriner, Edna McVey 830
Williams, R. D. Dr. 510
Waller, Glen & Regena 1410
Webb, Robert J. 1135
White, Homer 8500
Weber, Clifford 1150
Whitacre, Richard 450
Wurster, Geo. 2850
Wallace, Harry 2810
Williams, Roger H. 1025
Willett, Frank H. 650
Wolff, Jack 650
Wells, Robert L. 435
Weber, John 3000
Wolffs Bros. 1000
Weiss, John F. 380
Walsh, John Irving 770
Westlund, E. A., Sr. 525
Yeonen, George 14800
Yates, Fred S. 440
Zimmerman, Dr. Louis J. 440
Zehren, Nicholas J. 1700
Zeason, Fred E. 455
Automobile Ins. Co. of Hartford, Conn. J. E. Brook, agt. 5
Aetna Ins. Co. J. E. Brook, agt. 465
Pennsylvania Fire Ins. Co., J. E. Brook, Agt. 1825
New York Underwriters Ins. J. E. Brook, Agt. 995
Continental Ins. Co., J. E. Brook Agt. 1200
Hanover Fire Ins. Co., J. Ernest Brook, Agt. 490
Insurance Co. of No. America, Krueger & Sexauer agt. 490
Hartford Fire Ins. Co., Krueger & Sexauer Agt. 3985
Fireman's Fund Ins. Co., Krueger & Sexauer, Agt. 485
First National Ins. Co. of No. America, S. Boyer Nelson, Agt. 110
Automobile Ins. Co. of Hartford, Conn., S. B. Nelson, Agent
American Ins. Co. of Newark, N. J., S. B. Nelson, agt. 800
Firemans Ins. Co., S. B. Nelson, agt. 945
North River Ins. Co., S. B. Nelson, agt. 660
Springfield F. & M. Ins. Co. S. B. Nelson, Agt. 2610
London & Scottish Assurance Corp Limited S. B. Nelson Agt. 15
Great American Ins. Co. Marguerite E. Grice, Agt. 1805
Commercial Union Fire Ins. Co., M. E. Grice, agt. 1080
Fire Assu. of Phila. M. E. Grice, Agt. 1340
Firemans Fund Ins. Co. M. E. Grice, Agt. 50
Travelers Fire Ins. Co., of Hartford, Conn. Geo. L. Bacon, Agt. 275
National Fire Ins. Co., of Hartford. L. E. Murrie agt. 20
London Assu. E. E. Brook agt. 815
Glen Falls Ins. Co. E. E. Brook, Agt. 100
Hartford Fire Ins. Co. H. A. Radtke, 225
Springfield F. & M. Ins. Co. Anna E. Campbell, agt. 90
Home Ins. Co. L. E. Murrie Agt. 30
Stockholders State Bk. of Antioch 21075
Stockholders 1st National Bk. of Antioch 27300
Western Union Telegraph Co. Dist. 33 85
Western Union Telegraph Co. Dist. 34 55
Western Union Telegraph Co. Dist. 34 55
Illinois Bell Telephone Co. 24 195
" 27 4810
" 31 3745
" 33 11400
" 34 26015
" 34 60565

TOWN OF ANTIOCH
TOWNSHIP 46, RANGE 9
SECTION 2

As'd Val. Dollars
Fred Runyard, (Ex Com 1916.3' S of NE cor sec th N 38 deg 5 min W 429.05' th S 7 deg 52 min W 325' to cen ln of private lane 150' th S 7 deg 52 min W 410' to waters edge th Ely alg waters edge 150' th S 7 deg 52 min W to S ln th E to SE cor th N to pob) & (Ex com at a pt on E ln 1916.3' S of NE cor sec th N 38 deg .05 min W 429.5' th S 7 deg 52 min W 325' to cen ln of private lane th W alg cen ln private lane 450 ft to pob of this desc th S 7 deg 52 min W 410' to N ln of channel th W alg N ln Channel 200' th N 7 deg 52 min W 410' to cen ln of sd lane th E 200' to pob) & (Ex W 264' S 165' N 619') & (Ex W 16 rds N 10 rds) & (Ex W 16 rds S 10 rds) S½ E½, 55.30a. 11430
Joseph Zurawski W 264' S 165' N 619' S½ E½ frc'l 1a. 4000
Richard Dowell, W 16 rds N 10 rds S½ E½, 1a. 500
Francis W. Happ, Com at a pt on E ln 1916.3' S fr NE cor sec th N 38 deg 05 min W 429.5' th S 7 deg 52 min W 325' to pob of this desc th S 7 deg 52 min W 410' to waters edge th Wly alg waters edge of lake to a pt wh is 150' (meas at R A) to last ment'd ln th N 7 deg 52 min E 410' to cen of private lane th Ely alg cen ln sd lane to pob pt S½ E½, 1.41a. 1000
Thos. Runyard, W 16 rds S 10 rds S½ E½ 1 a. 3500
William A. Dowell, Com at pt on E ln 1916.3 ft S from NE cor Sec th N 38 deg 05 min W 429.5' th S 7 deg 52 min W 325' to cen ln of private lane th W alg cen ln of said lane 550 ft for POB of this desc th S 7 deg 52 min W 510' to N ln of channel th W alg N ln of channel 100' th N 7 deg 52 min E 410' to cen ln of sd lane th E alg cenl n of lane 100' to POB pt S½ E½, .94a. 500
John G. Dowell, Com at a pt in E ln 1916.3' S fr NE cor Sec th N 38 deg 05 min W 429.5' th S 7 deg 52 min W 325' to cen ln of private lane th W alg cen ln sd lane 450' to POB of this desc th S 7 deg 52 min W 410' to N ln of channel th W alg N ln of channel 100' th N 7 deg 52 min E 410' to cen ln sd lane th E alg cen ln sd lane 100' to POB p S½ E½ .94a. 500

SECTION 4

American Tel. & Tel. Co. Com at pt in cen ln Pub Hwy S 14 deg 46 min W 378.16' fr pt 222.69' E of NW cor sd W½ th SWly alg cen ln sd Pub Hwy 200' th S 75 deg 14min E 233' th N 14 deg 46 min E 200' th N 75 deg 14 min W 233' to POB pt W½ 1.069a. 15150

SECTION 11

Nellie Chase (Ex pt descd in 313D427 & 403D559) com at NE cor SE¼ SW¼ W 667' S 643' N 77½ deg E to E ln of sd ¼ ¼ sec & th N on sd E ln to POB 238D159 (Ex 376264) 5.563 acres 4000
L. Scott Arms, Beg at NW cor Lot 3 of Giffords sub, th W ly alg N ln sd lot 3 extd W 22.23' to Ely ln Lake Ave th Sly alg Ely ln Lake Ave. 50.85' th Ely 24.67' to pt in E ln sd lot 3 50.82 ft S of POB th N to POB pt lot 10 SW¼ .025a. 100
Alberta Rogers, Com at the NW cor of Clark ppty which is S 75 deg E 14.50 chs from a pt on W ln 10 chs S of the NW cor SE¼ Sec th S 31 deg 30 min W 83.47' th N 75 deg W 109.3' to POB of lands desc herein th N 75 deg W 161.7' to E ln of priv rd th NWly alg E ln priv rd to a pt wh is N 75 deg W from afsd NW cor Clark ppty th S 75 deg E to a pt 121.9' from sd NW cor Clark ppty th S 85' to POB pt frc'l SE¼ .19a. 1700
Lewis & Anna Rogers, Com at a pt th is S 75 degrees E 957' fr a pt 10 chs S fr cen sd Sec (NW cor Clark ppty) th S 31½ deg W 83.47' th N 75 deg W 109.3' th N 85' to a pt on first desc ln sd last desc pt being N 75 deg W 121.9' from POB th S 75 deg E 121.9' to POB pt frc'l SE¼ .21a 2600
Bruno Picchetti Pt S of rd of (Ex N 155') W 49.2' E 438.4' of lot 1 E of Lake SE¼ 1250

SECTION 12

Frank Holt, Sr. Com at pt 231' W of SE cor NE¼ SW¼ th N parl E ln 420.2' th N 47 deg 28 min W 103.25' th N 27 deg 22 min W 44' th N 83 deg 25 min W to POB th N 83 deg 25 min W 117.4' th S 9 degrees 31 min W alg cen channel 848.5' th S34 deg E340' th N 5 deg 31 min E 1110.5' to POB pt SW¼, 4.10a. 4585
Robert Webb, Com at pt where N ln of S 106 rds inters the Ely ROW ln of Pub Hwy (Rte 173) th S 42 deg 32 min W alg sd Ely ROW ln 122.6' th S 41 degrees 14 min W alg sd Ely ROW ln 150.6' th S 11 deg 51 min E 76.2' th S 88 deg 55 min E 550' to W ln Lake Marie Channel th Nly alg Wly ln sd channel to SEly ROW ln of sd Rte 173 th SWly alg ROW ln sd Rte 173 to POB pt SW¼ 2.80a. 12700
Franklin Crandall, Com at pt that is 180.8 ft S of SW cor Lot 31 H. H. Crandalls Sub on a ln extd W ln sd lot 31 th S on extd W ln Lot 31 280.8 ft. MOL to N ln Rte 173 th E alg N ln sd Rte 173 150 ft to pt which is 308.5 ft W of E ln NW¼ SE¼ sec 12 th N 281' MOL to pt 181' S of SE cor sd lot 31 th W & parl to S ln sd lot 31 150' MOL to POB part NW ¼ SE¼ .967 a. 2250
Leslie Crandall, W 5 rds E 10rds, S 16 rds NW¼ SE¼ .50a 300
Henry R. Palm, Com at pt on N ln S½ Sec 12 16.30 chs W of E ln NW¼ SE¼ th W to W bank of Lake Catherine th S 10 deg W 9 chs th S 8.7 chs th E to pt 16.30 chns W of E ln sd ¼ ¼ sec th N to POB (Ex pt lyg S of Pub Hwy) & (Ex th pt falling in Hillewood sub) pt NW¼ SE¼ 12.45a. 12330
Drucilla Ferris (Ex Ackerman's Sub & Merrywood pt & Beach Grove sub 77 D 128 & Lake) SE¼ 74.305a. 9910

SECTION 13

William P. Hansen, Beg SE cor of Block 6 Merry Point Subd. thence E on the S ln of sd Block 6 contd 59 ft th Nly to a stake 40 ft E of the E ln sd Block 6 & th Nly on such course to such stake contd to waters edge of Lake Marie th Wly alg waters edge of Lake Marie to the E ln of Block 6 to the POB .320a. 2150

SECTION 23

Joseph Farrin (Ex Lot 3 Wolcotts Survey) & (Ex S 662.76') Pt Lake S½ S½ 28.01a. 1695
Minnie Smith Vacated lots 76 to 88 inc of Heart O' Lakes subd & N 250' vac Mills St Doc 653787 pt SE¼ 3.30a. 8000
William Scholz (Ex lot 3 Wolcotts Survey) S 662.76' S½ S½, 16.99a. 1035

SECTION 24

D. E. Francisco, Com at NE cor lot 19 Lakeside sub th S0 deg 6' E 92.9' th N71 deg 27' E 259.9' th N2 deg 30' W181' to a pt in N ln SW¼ frl Sec 636.9' W of NE cor thof th E on the sd N ln 34' MOL to the shore of Bluff lake th Nly alg the shore of sd lake to a pt wh is N59 deg. 04' E fr a pt on the N ln sd frl ¼ sec 661.9' W of NE cor thof th S59 deg .04' E43' mol to sd N ln th S2 deg 30' E 53.5' th S 59 deg .04' W 193.0' th S 26.28' deg E 19' th W 60' to the pob pt W½ frl 5700
Charles G. Paddock (Ex N 132' E 330') N 10 chs & (Ex E 160' S 70' N 202') W½ SW ¼, 19.23a. 5000
Bluff Lake Lodges Inc. (Ex pt lyg S of cen ln of Sar 18 & N of cen ln of Old Grass Lake Rd) all N of rd & W of Pesat's sub (Ex W 30' N 45') & (Ex N 250' E 150') Pt SE¼, 17.436a 16605
Jos Farrin (Ex school lot) & (Ex S 662.76' of pt W of cen of Grass Lake Rd) SW¼ SW¼, 31.89a. 6500
William Scholz S 662.76' of th pt lyg W of cen of Grass Lake Rd. SW¼ SW¼ 7.61a. 760
Bluff Lake Lodges Inc. (Ex pt lyg S of cen ln of Sar 18 & N of cen ln of old Grass Lake rd) & (Ex 155-D404) & (Ex N 45 ft E 170 ft) all N of Rd pt E½ E½ SW¼ 18.639a. 21800
Geo. Geib Th pt lyg S of Sly row ln sar 18 of E 121.2' W 154.2' SE¼ 5180

SECTION 28

Peter J. Hoffstetter (Ex W 278' S 408' (352D83) N½ SW¼ NW¼) & (Ex com SE cor N½ SW¼ NW¼ th W 250' th N 250' th W 333' th N 414.7' to N ln sd ½ ¼ ¼ Sec th E on sd N ln to NE cor sd ½ ¼ ¼ Sec th S 667.4' to pob) N½ SW¼ N W¼ 10.40a. 7040
Agnes M. Huels, Com at a pt in N ln 769.4' E of NW cor of NE¼ NW¼ sd Sec 34 th S 4 deg 58 min W 314.85' mol to pt 313.5' due S of N ln sd sec th E parl to sd N ln 207.44' mol to waters edge of Grass Lake th Nly alg sd waters edge 313.95' mol to pt in N ln sd Sec th W on sd N ln 160.95' mol to pob NE¼ NW¼ 1.53 a. 3100

BEACHWOOD
Marjorie Beedle, lot 62 3150
John Mallak, lot 116 2000
Frank Knaack, lot 128 1200

J. BELCH'S ASHWOODS GLENS
BLOCK 6
Arthur Jenks lot 11 1900

BLUNT PARK
John William Schaefer E½ lot 13 7470

JOHN P. BOWLE'S SUBDN.
E. T. Haswell, N 70 ft lot 3 6600
Dr. John Y. Hardle, S 40' lot 4 & (Ex Sly 75') lot 5 8950

CALIF. ICE & COAL CO'S LK. MARIE SUBDN.
Calif. Ice & Coal Co, lot 18 2700
" lot 24 2900
" lot 28 1900
B. C. Jonas lot 50 2900
Calif. Ice & Coal Co. lot 69 3400
lots 75 & 76 4200
Frank C. Lorr, lot 101 4015
John Zalran, lot 104 2900
J. G. Hollingsworth, lot 129 1400
John Paulus, lot 135 3400
Charlotte Johnston, lot 146 4900
L. J. Hybarger, lot 154 5400
Walter Prack, lot 181 1700
Ed S. Stahl, lot 184 5100
Alexander L. Shearman, 188 1400
Louis J. Votocka, lot 189 3400
Calif. Ice & Coal Co., 205 2900
" lot 206 2900
" lot 211 2400
Arthur Meierdirk, lot 217 4400
Calif. Ice & Coal Co. lot 220 700

CEDAR CREST SUB.
N. J. Bohl, lot 68 5480

CHAIN O' LAKES ANNEX SUB. OF PART SEC. 24-46-9
Al Pagels, lot 1 400
" lot 2 2.00
Lawrence P. Yopp, lot 3 2.00
" lot 4 200
Leopold & Rose Bogaerts, 5 200
" lot 6 200
Lawrence P. Yopp, lot 7 200
" lot 8 5000
" lot9 200
Walter Forbrich, lot 10 200
" lot 11 200
Lawrence P. Yopp, lot 12 200
" lot13 200
George Wolf, lot 14 200
" lot 15 200
" lot 16 200
" lot 17 200
Eric E. Kirschke, lot 18 200
" lot 19 200
Lawrence P. Yopp, lot 20 200
" lot 21 200
Henry Nuturius, lot 22 200
" lot 23 200
Lawrence P. Yopp, lot 24 200
" lot 25 200
" lot 26 200
" lot 27 200
" lot A 1060

CHANNEL LAKE BLUFFS SUB. RESUBDN. OF LOT E
BLOCK 2
F. Ross Troost, lot 9 3000
BLOCK 3
Milo L. Simmons, lot 10 2600
Frank Butkiewicz, Sr. lot 16 2800
Fritz Rydberg, lot 29 & 30 6000
Earl J. Mulligan, lot 41 1000

CHANNEL LAKE SHORES
BLOCK 2
John J. Delany, lot 4 4300
BLOCK 7
Louis Biel, lot 4 2600
" lot 23 2600
BLOCK 8
Henry Lubkeman, lot 8 1600
" lots 9-10-11 and 12 400

CHANNOAKS SUB.
R. E. Coddington, lot 10 6200
George L. Bancroft, lot 23 1650
Carmen T. Costello, lot 34 2950

FELTER'S SECOND LAKE CATHERINE SUB.
S. Kreischeimer, lot 1 4300

FELTER'S SOUTHVIEW SUB.
Walter G. Nordstrom, lot 13 2400
Earl L. English, lot 73 3900
Frank Feiler, lot 116 2700
1st Nat'l Bk of Lake Forest Tr., lot 144 5400

FELTER'S SOUTHVIEW BEACH UNIT NO. 1
Loren Sexauer, lot 2 4800

FELTER'S SOUTHVIEW BEACH UNIT NO. 2
John Olstad, lot 32 2000
Steven I. Sowinski, lot 60 2800
Anton Feitlich & Margaret Polachek, lot 64 2800

1st ADDN. TO SIMONS KLONDIKE SUBDN.
Howard Shea (Ex E½), lot 4 150
E. P. Wright, E½, lot 4 150
Fred Edgcomb, lot 18 2100
Mr. & Mrs. Joe Gaides, lot 20 1800

FISK & LASHER SUB
Mr. & Mrs. Frank Hudec, 36 2100
Jos & Kenneth Albright, 37 3800
J. W. Doncer, lot 38 5000
Adam H. Goral & Frank Mikrut, lots 44 & 45 3300
Lakewood Developers Org. 46 4300

LOUIS FORBRICH'S SUB.
C. B. Russell, (Ex pt lyg Wly of a ln wh extends from a pt in NEly ln sd lot, 5' SEly fr NWly cor thof to a pt in SWly ln sd lot 10' SEly from SWly cor sd lot) 9 5750
Louis G. Soelter, lot 10 also pt lot 9 daf pt lyg Wly of a ln which extends fr a pt in NE ly ln sd lot, 5' SEly from NWly cor thof to a pt in SWly ln sd lot, 10' SEly fr SWly cor sd lot, 10 5750

FOX LAKE VISTA UNIT NO. 1
BLOCK 2
Fox Lake Reaty Co., lot 1 400
BLOCK 3
Harold Olson, lot 1 to 5 500
" lots 36-37-38 12360
BLOCK 20
Watts Bros., lot 13 420
BLOCK 21
Frank J. Havelka, lot 8 1580
BLOCK 21
Frank T. & Sophie Bolt, lot 13 180
BLOCK 24
Edmund Gorny, lot 4 1220
Adam J. Majewski, lot 25 420
BLOCK 25
Mr. & Mrs. Geo. Kuester, 11 1180
BLOCK 26
August & M. Schlitzkus, lot 36 1520
BLOCK 27
Fox Lake Realty Co., lot 23 4120
Kenneth R. & Vir. G. Evans lot 44 3520
BLOCK 37
Fox Lake Realty Co., lot 6 720
Wm. E. & Ethel Preston lot 35 1320
Fox Lake Realty Co., lot 38 1620

FOX RIVER SPRINGS
BLOCK 2
Oliver Hook Est., lots 1-30 (Ex lots 3 & 16) 1800
Theodore P. Kohuke, lot 3 400
Walter Penning, lot 16 1100
BLOCK 6
Charles Gelling, lot 4 2300
Henry & MyrtleHild, lot 7 1510
" lot 13 450
Albert Kari, lots 20-21 & 22 3000
BLOCK 8
William Sternberg, lot 9 2400
Edward Sternberg, lot 18 2900
BLOCK 9
Francis B. Kendall, lot 6 2950

GNAEDLINGER & YOUNG SUB.
William A. Figuerira, lot 6 1220

GOLF VIEW MANOR SUB. UNIT NO. 3
Mr. & Mrs. W. Graczyk, lot 8 1180
lot 10 5180
Porter A. Larson, lot 67 2475
Phil F. Blanski, lot 110 1180
Agnes Sefsick, lot 145 1980
Mrs. Lillian Faitz, lot 150 2530
Chas. D. Wolbing, lot 151 2180

GRAND BLUFF
BLOCK 2
Mrs. A. Krizenecky, lot 1 7200
Max A. Pioch, lot 10 4550

GROVELAND PARK
BLOCK 2
Henry Melzer, lot 15 1240

JOSH HILL SUB.
Harry A. Redfield, lot 8 2780
E. K. Loos, lot 11 1860

HILLIWOOD SUB.
Joseph Vachta, lot 8 2100

LAKES CNTR. GARDENS UNIT NO. 1 OF LAKES CNTR. SUBS.
Roy Whitehouse, lot 17 780
Henry J. Erzig, lot 21 1980
N. H. Ford, lot 44 980
Otto Kraft, lot 123 2775

LAKESIDE SUB.
Mrs. Jessie M. Paddock, Ex N 20 ft., lot 13 120
David Johnston, N 20 ft. lot 13, lot 14 940
Lillian Forster, lot 15 880

LAKE VIEW SUB.
Harry Smith, lot 54 1640

LINDENWOOD
C. J. Wolf, S½, lot 2 6050

LONG BRIDGE POINT
A. B. Lindquist, lot 1 4800

LOTUS SUB.
Helen Gehrke, lot 23 1940

As'd Val. Dollars

LOTUSWOODS
Lotus Woods Devl. Co. lot 17 2040
" lot 18 2040
" lot 28 2040
" lot 30 2040
" lot 110 2100
" lot 124 2100
" lot142 2100
" lot 146 2100
" lot 168 2100
James C. Parisi, lot 175 3240
Lotus Woods Devl. Co., lots 177 and 178 2280

MERRYWOOD POINT
Drucilla Ferris, (Ex W 50 ft N 103 ft S 147 ft & Ex E 50 ft W 100 ft & pt descd in Doc 342326) & (Ex W 100 ft E 123 ft) lot 8 2200

MORLEY'S SUB.
J. J. Morley, lot 99 2240

GLEN NAGIS SUB.
Alice Toppel, lot 43 1600

NORTH FOX LAKE HEIGHTS
W. S. Hennessey, lot 82 1500
" 117 3850
" lots 151 & 152 4200

OAKLAND SUB.
Albert J. Prima, lot 11 2720

OAKLAND SUB. UNIT NO. 2
BLOCK 6
George J. Fyffe, lot 16 2700

OWNER'S SUB. OF BLK. 5 OF RESUB. OF BLKS 3 & 4 OF SHADY NOOK SUB.
Harry P. Rietschel, lot 11 3800

OWNERS SUB. OF LOTS A TO G FELTER'S SOUTH VIEW BEACH NO. 2
Elmer J. Johnson, lots 208 & 209 7100
Dr. Warner Doty, lot 214 3050
Bernard & Martha Gehrke, lot 215 2950
Wm. A. Janz, lot 232 3200
Paul Scharf, lot 253 2700
Richard F. Matthei, lot 281 2400

PESAT'S SUB.
John Steitz, lot 8 10400

RAMAKER'S SUB.
BLOCK
Otto A. Bergl, lot 1 3540
" lot 2 900

RESUB. OF CHAIN O' LAKES COUNTRY CLUB SUB.
Ernie C. Hallwas, lot 49 4450
Lakes County Club, lot 81 1600
Frank E. Nejdl, lot 93 3240
Heldge Odelius, lot 97 3200
Carl F. Carlson, lot 123 3300
Max Federer, lot 135 2100

RESUB. OF DRESSEL'S SUB.
Paul & Rose Mehring, Ex E 420 ft., lot 6 17200
Roy Galagher, W 60 ft E 420 ft. lot 6 6500
Paul Mehring, W 60 ft E 360 ft, lot 6 500
Elmer Vessenmeyer, W 60 ft E 300 ft lot 6 3000
William Vessenmeyer, W 120 ft E 240 ft lot 6 3500
John M. Kindea, W 60 ft E 120 ft lot 6 500
Robert Savage, E 60 ft lot 6 500

RESUB OF BLKS 3 & 4 SHADY NOOK SUB
BLOCK 4
Anthony Wjsocki, lot 4 3500

RESUB OF BLKS A & 3 & PT OF BLKS 2 & 4 WOODCREST ADD NO. 1
BLOCK 2
Union Bank of Chicago, lot 22 1600

RUNYARD'S ADD TO GARWOODS LAKE MARIE SUB.
Lloyd B. Ottenstroer, lot 6 2550
Allan G. MacKinnon, lot 11 2770

LEON S. SEX & CO'S. WOODED HEIGHTS ESTS.
BLOCK 1
Louis J. Kochalka, lot 12 900
BLOCK 3
Leon S. Sex, lot 1 1240
" lot 6 1240
BLOCK 4
Leon S. Sex, lot 1 2000
Eric Swenson, lot 2 1800
Harold F. Tollkuehn, lot 5 2520
Leon S. Sex, lot 9 1200
Elmer Rudolph, lot 12 1800
BLOCK 5
Leon S. Sex, lot 10 200
BLOCK 6
Alfred Jerde, lot 1 1800

SHANNON'S FIRST ADD TO WOODBINE PARK
Wm. R. & Irene Gebel, lot5 1860
Donald & Patricia Bjork, 20 1160

SHANNON'S 2nd ADD TO WOODBINE PARK
F. L. Langhof, lot 37 2700
Arthur & Jane Tresling, lot 65 2700

J. L. SHAW'S SUBDN. ON FOX LAKE
Rene Callewaert, lot 134 1600
John Doubek, lot 138 3100
Roy B. Ring, lot 259 2600
J. W. Nelson, lot 263 3600

J. L. SHAW'S 2nd SUBDN ON FOX LAKE
Mrs. Edwin LeFvre, lot 129 2640
Raymond H. Adams, lot 132 2900
Rodney F. Allen, lot 193 2100
Mrs. R. R. Gooderl, W 2/3 lots 208, 209 & 210 3100
W. Ingstrup, lot 221 5300
J. Weinmann, lot 435 1700
Harry Herdrich, lot 458 1900
R. Magnuson, lot 492 2200

SIMON'S KLONDIKE SUB.
BLOCK 13
Howard Shea, (Ex pt lyg Nly of a ln rung from a pt on E ln sd lot 26 ft S of NE cor thof to a pt on W ln sd lot 27.1 ft S of NW cor thof. pt ded for hwy) lot 65 1920
Howard Shea, (Ex pt lyg Nly of a ln extdg from a pt on W ln sd lot 7.4 ft N of SW cor thof to a pt on E ln sd lot 12.9 ft N of SE cor thof. pt ded of hwy), lot 133 100

SMITH'S 2nd SUBDN.
BLOCK 1
Lillian Schmitz, lot 14 7600
Eugene Smith, lot A 3360

THOS. JEFFERSON SMITH'S SUB.
Harold & Barbara Jorgensen (Ex com on NE cor S 55 ft W to NW cor E to pob) lot 1 5600
Carl E. Swanson, lot 2 4000
Harry J. Krueger, lot 8 14000
John Vander Lester, lot 19 13000

SUB. OF PTS. OF SEC'S. 11 & 12-46-9
H. A. Smith, E½, lot 4 3750
H. E. Smith, W½, lot 4 3750

SUBDN. OF BLK. 10 WOODCREST SUBDN.
Mr. & Mrs. E. Gilbert, lot 8 2300

SURVEY OF PT E½ SEC. 11-46-9
F. L. Langhof, 3,047 A tract C 4700
Willis Shannon, Com at a pt in W ln 304 ft N of the SW cor of tract H, th E 177.5 ft th S 6 deg 10' W 25.6 ft mol to N ln land convd by Doc 470310, th E on ln of land so convd to E ln of Tract H, th Nly on Ely ln sd tract, 20 ft to pt 115 ft Sly from NE cor tract H, th W parl to W ln 100 ft th Nly parl to E ln 115 ft to N ln, th W on N ln to NW cor th S on W ln to pob. tract H 4300
William W. Hynek, Com at a pt 204 ft N from SW cor thof, th E parl to N ln 168.3 ft, th N 6 deg 10' E parl to E ln 100.6 ft, th W 177.5 ft to W ln, th S 100 ft to pob. tract H 2150

SYLVAN PARK
Herbert C. Taylor, lot 6 3100

VOLK BROS. MID-LAKES
Charles Tangredy, lot 28 6200
John B. House, lot 77 2240
Frank E. Runyard, lot 91 870
C. C. Haehlen & J. Fink, lot93 870
Edward Johansen, lot 166 2350
Frank E. Runyard, lot 167 2350
W. C. Palmer, lot 179 2850
Frieda Jones, N½, lot 180 175
W. C. Palmer, S½, lot 180 675
Roy T. Hyre, lots 184 & 185 10700
Frank E. Runyard, lot 195 2440

VOLK BROS. MID-LAKES UNIT NO. 2
Harold H. Lindgren, lot 86 6700
Mike Masilunas, lot 120 & 121 2800

VOLK BROS. 2nd MID-LAKES RESUBDN.
Harold H. Lindgren, lot 17 4740
F. S. Royer, lot 53 1040

W. W. WARRINER'S SUBDN.
Paul F. Gaus, lot 3 2580
John S. McDermott and (Ex N 6½ ft) lot 59 and 58 2720
W. W. Warriner, N 6½ ft, lot 59 100

WERDEN'S WOODS SUBDN.
Lakewood Devel. Org., lot 7 2100

WOODBINE PARK
E. E. Eherman, Jr., lot 6 5200

WOODCREST ADDN. NO. 1
BLOCK 6
Union Bank of Chi., Tr, lot 1 2600
" lot 4 1900
BLOCK 7
Union Bank of Chi., Tr., lot 1 1660
Leon S. Sex & Co., lot 10 2650
BLOCK 8
Union Bank of Chi., Tr. lot 5 2900
" lot 8 2700

WOODCREST
BLOCK 2
Katherine B. Archer, lot 9 2700
BLOCK 6
Earl C. Burgdorf, lot 9 2420
BLOCK 8
Mr. & Mrs. K. Kirchmeyer, 3 1200
BLOCK 17
Elizabeth Skurdanis, lot 1 3750

WOODLAND PK. SUBDN.
J. E. Brook, lot 11 2550
George Kroeger, lot 13 3100

PERSONAL PROPERTY
TOWN OF ANTIOCH
TOWNSHIP 46 RANGE 9

Assessed Val. Dollars
Anderson, C. K. Est. 11500
Ackerman, C. N. 7180
Anderson, Dr. Stanley D. 10500
Agger, Jens 10095
Armour, Laurance 9825
Arnold, Forest J. 525
Bock, H. F. 800
Barnstable, Russell E. 440
Baethke, Elmer 500
Buck, Bruno 690
Braeckman, Peter 745
Brown, Nona S. 300
Cervenka, George 1975
Clingman, Carl 950
Case, Emogene A. 800
Chase, Paul 1445
Cole, Harry & Alma 800
Carson, Richard G. 1380
Corrado, Herman 200
Dressel, Edward 1040
Dunworth, Wm. 1120
Dombrowski, Fred 850
Depner, Michael 1300
Ambrose, Celia D. & Kogut, Ray 1615
Delaney, Walter 790
Ehlert, John 1520
Elms, Irving 700
Eddy, Ray H. 450
Ehrhardt, Frank H. 930
Edwards, Gile 725
Eddy, Ray H. & Felter, Virgil B. 500
Forbrich, Walter 1160
Fox Lake Golf Club 900
Farrin, Joseph 200
Felter, Virgil B. 410
Francisco, Donald E. 890
Graham, Richey & Lillian C. 1340
Gifford, Wm. H. & Grace P. 1915
Gaa, John 1085
Goll, Rudy 600
Gussarson, Hugo 510
Gaston, Harold D. 300
Hanke, Otto 1020
Hanke, Wm. 1310
Haling, Chas. 1480
Hess, Robert 1350
Hanrahan, James 600
Homan, Henry L. 795
Helm, Adolph 2625
Holt, Frank Sr. 1365
Holmes, Charles G. Jr. 2720
Hunt, Marion E. 580
Huels, Agnes M. 1325
Hanssen, Sah M. 540
Homan, Donald L. 1295
Haviland, Bernard J. 200
Hohnwald Eric A. 1665
Jefferson Ice Co. 700
Jirka, Dr. Frank & Ella 1000
Janda, Frank 760
Jarosik, George 1575
Kempf, Louis C. 500
Kempf, L. C. & Charles 675
Keefe, Frank Dr. 450
Krueger, Harry J. 600
Keller, Nick 9190
Kerner, O. Jr., 800
Kempf, Charles 720
Klenka, Walter 165
Kelly, Robert 630
Kermand, Joe 1745
Lasco, Ray 5550
Larson, Walter T. 1200
Lazzara, Guido 560
La Parr, Robert J. 700
Lindgren, Harold H., Florence M. & Harold R. 1700
Lindgren, Harold H. 830
Lystlund, George 650
McDougall, Eugene 1790
McDougall, Mrs. Harry 7370
Mees, Fred 800
Maleck, Wm. 2125
May, George W. 5560
May, Fred 2230
Murrie, Lloyd E. 930
Mills, W. S. 3000
Mani, Gus & Helen 1135
Mehring, Paul 1960
Micheli, Cameron 1315
Meyer, Arthur W. 330
May, Edward 800
Marine Grove Resort, Inc. 2850
Ousted, O. I. 800
Paddock, Charles 1275
Pregenzer, Ray 13670

(Continued from page 11)

BUY, SELL and TRADE HERE – THE LAKE REGION'S LARGEST CLASSIFIED AD SECTION

ANTIOCH NEWS CLASSIFIED ADS BRING RESULTS

FOR SALE

FOR SALE
FEEDER PIGS; FRESH AND SPRINGING COWS AND HEIFERS
A. J. McGreal, Dealer in all kinds of livestock. Antioch 161-J-2. (18tfn)

FOR SALE—Delicious tasty farm range raised fryers and broilers, corn fed, dressed to order. Emil R. Lubkeman. Tel. 106-R. (44tfn)

FOR SALE—1949 Mercury station wagon, slightly used, make reasonable offer, reverse charges on call to Austin 7-8858. (50-1p)

FOR SALE—One liver and white Springer Spaniel, good hunter, house broken. May be seen at Argyle Dog Kennels, Rte. 173, East of Antioch. (50-1p)

FOR SALE—All year around home, $9,750.00, furnished or will sell unfurnished, 6 rooms, insulated, glazed in porch, lot 50x150. 2 story garage, 23x24, with living quarters upstairs, modern plumbing. Channel lake, Antioch Tel. 486-M-1. (45tfn)

FOR SALE—5 room year around house, tile bath and bar kitchen, also tile, electric hot water, full basement, oil heat. Phone Lake Villa 3211. Petite Lake Highwoods also 9x12 rug and highchair. (51p)

FOR SALE—Girl's bicycle. like new. Call Antioch 534-M. (51p)

FOR SALE—Walnut dining room suite, table, 6 chairs, buffet and china cabinet, good condition, also walnut bedroom suite, complete 3 pieces. Call Antioch 119-M. (46tfn)

Home for sale, lake rights, suitable for retired couple, complete bath, plastered walls, hardwood floors, small down payment, balance like rent. Antioch 328, 12 to 2 p. m. (51p)

FOR SALE—Year around completely modern home, fully insulated, 1 mile from Antioch, 1 block from sandy beach, knotty pine living rm., 3 bedrooms with closets, cabinet kitchen, bath, utility room, garage attached, cement driveway, gas hot water heater, oil heat. All wiring, plumbing, water pressure system and sewage disposal new within past three years. Two lots, all seeded, shade trees, shrubbery. $8000. Phone Wilmot 669. (50-1c)

FOR SALE—1941 Chevrolet two-door sedan, good condition. Call Antioch 308-W. (51p)

FOR SALE OR RENT—8 room modern home. Lake Catherine frontage. Owner. Call Antioch 223-W. (47tfn)

FOR SALE—The Gremlin 17 ft. Chris-Craft runabout. See it at Webb Boat House, Channel lake. (51p)

FOR SALE—Five room modern house in town, stoker heat, double garage, chicken house, write Mrs. Harry Radke, 2604 64th St., Kenosha, Wis. 48-1c)

FOR SALE—Feeder pigs and spotted ponies. Wesley Saucerman, Salem, Wis., on Hwy. 50. Tel. Bristol 52-R-13. (50-51-52-1-2p)

FOR SALE—Monarch electric range excellent condition. 321 Ida Ave., Antioch, Ill. (51p)

FOR SALE LOTS AND ACREAGE
East Shores of Grass Lake, Business, Residential, Wooded home sites. Priced for quick sale.
JOSEPH FARRIN
Tele. Antioch 557-M-1. (49-51c)

HOME WITH INCOME
Modern 4 rooms and porch down, 3 room apt. up. rents for $85. per mo. Forced air furnace, electric water heater, combination storm and screen windows, full basement, near school, walking distance to Grass, Bluff, and Petite Lakes. Price $12,500. or best offer. Phone Antioch 557-M-1, for appointment. (49-51c)

FOR SALE—Hay, 100 acres, No. 1 alfalfa $15.00 per acre. To be cut and taken off by purchaser or $15.00 per ton baled and on ground. Lake Villa 3392. ((50-51c)

FOR SALE—14 ft. Speedliner hull, with 33 h. p. Evinrude motor, fully equipped with accessories. Call Antioch 333J, six o'clock or later. (50tfn)

FOR SALE—Electric ice box, good condition, $50. Tel. Antioch 243-J-1. (51p)

FOR SALE—All year around home, $9,750.00, furnished, or will sell unfurnished, 6 rooms, insulated, glazed in porch, lot 50x150, two story garage, 23x24, with living quarters upstairs, modern plumbing. Channel lake, Antioch Tel. 486-M-1. (50tf)

ARE YOU ALWAYS WITHOUT A WEDDING, ANNIVERSARY OR BIRTHDAY CARD? LET ME SHOW YOU HOW YOU CAN ALWAYS BE PREPARED. I HAVE THE NEW PLASTIC CARDS. YOUR "CARD LADY" BETTE MEYER. TEL. 473-R-2. (49tfn)

FOR SALE—OLD-TOWN BOAT, 22 h. p. Evinrude, practically new, reasonable. Write Antioch News, Box O, Antioch, Ill. (48tfn)

FOR SALE—New Kelvinator 8½ cu. ft. 40 lb. freezing capacity Model M. C. also some furniture. E. W. Kussa, Venetian Village, blk. 96, lot 2. (51p)

FOR SALE—1936 Chevrolet 2 door sedan, $95.00; Colonial type sofa, $10.00; 50 gallon oil drum and stand $5.00. Tel. 294-W-1. (51c)

FOR SALE—All year around insulated house, full cement basement, inside flush toilet, new refrigerator, gas stove and oil burner, partly furnished, kitchen and dinette combined, two bedrooms and sun parlor, reasonable. Edward H. Mann, 1 blk. W of Hahnwald Grocery Store in Woodcrest subd. Channel Lake, Antioch, Ill. (51p)

FOR SALE—New 14 ft., 3 seat flat bottom, boat, cheap. Inquire of Al Barnstable, 1013 Bishop Dr., Antioch Ill. (51-2p)

FOR SALE—16 ft. Model Wolverine boat, all deluxe equipment; new Evinrude Speed four 33 h. p. motor and trailer. Call Antioch 6. (51c)

FOR SALE—Cocker Spaniel, 8 mos. old, black. A. K. C. registered. Antioch 171-M-1. (51p)

We Will Buy Your Car For Cash
extra high premium for clean cars or sell you a new one on time
Amiel Feyerabend, Inc.
Your Studebaker Dealer on Main St.
Telephone Antioch 530

FOR SALE—Young domestic rabbits. Peter Haas, Rt. 1, Grass Lake rd., Antioch. (51c)

FOR SALE—Taylor freezer and ice cream mixer, combination stainless steel ($125.00) Two Arco table model Bill-head machines, $10. each. Northeast corner Rt. 120 & Hainesville at Lakewood Park sign. (51c)

FOR SALE—4 room cottage, on Lake Shangri-la, lot is 90x125 ft. Write J. Kuligowski, Bristol Rt., 1, Wisconsin for appointment. (51p)

FOR SALE—Ward's gasoline range, oven, four burners, Mr. Smunety, 4th cottage N of 173 on Lake Drive Felter's sub. Lake Catherine. (51p)

FOR SALE—4 room frame cottage, East shore Grass lake, lake privileges.Take Grass Lake rd to Shunneson's sub, lot 60x 150. $4800. cash. Mrs. Stella Orians, Antioch. (51c)

FOR SALE—Purebred Pointer puppies. Call Antioch 190-W. (51c)

FOR SALE—A Chrysler marine motor. Call Antioch 190-W. (51c)

FOR SALE—2 German short haired pointers, 16 mo. old. Also German Shepards, show stock, all ages. Bloss Mink Farm, Salem, Wis. Phone Wilmot 223. (51-2p)

FOR SALE—16 in. swing 60 in. bed heavy duty type screw cutting engine lathe; 4 jaw chuck; counter shafting ¾ h. p. 110-220 v. Rep. Ind. motor, lathe tools. Price $75. Call Davis, Antioch 552-R-1. (51p)

FOR SALE—14 ft. Wolverine, fully equipped, center deck. Lake Marie, Lake View sub., across from Slide Inn, 3rd rd in, ask for Whitie. (51p)

FOR SALE—3 in 1 thick butt shingles, as low as 9c sq. ft. installed. Allen J. Wilkinson, carpenter-builder, Lake Villa, Ill. Ph. Round Lake 2234. (51-52-1-2c)

FOR SALE
Lake front cottage on Channel lake. Choice location, 1st floor, 4 rooms and large sun parlor, upstairs, 3 bedrooms, completely furnished, part basement, concrete foundation. Beautifully landscaped, fruit trees, sprinkling system, large boat house with screened in porch, facing the lake. Must sell to settle estate. Price $8950. Phone Ted Wahlquist, Lake Villa 3898 or Chicago, Keystone 9-5400. (51c)

FOR SALE—Boy's Schwinn bicycle; 22 rifle; '37 Ford tudor, all in good condition. Call Mrs. Florence Johnson, Wilmot 5310. (51p)

FOR SALE—One Crown, white trimmed red, four burner, oven, broiler gas stove. Call Antioch 104-M. (51p)

FOR SALE—1939 Plymouth, 4 door sedan, $195; Johnson Sea H. 2½ h. p. motor; Coldspot refrigerator, best offer takes 'em. Telephone Antioch 486-M-1. (51c)

FOR SALE—Storkline crib, mattress and chestrobe, $35.00; bathinette with utility shelf, $6.00; walker, $4.; training chair, $2.; Storkline buggy, $13.50, all in good condition. Phone Antioch 492-J after 6. (51p)

FOR SALE—Choice lots 80x128, 3 blocks E. Antioch Grammar school $400., $500., $600, 10% down, $5.00 per week. Antioch 324-W. (51tfc)

FOR SALE—6½ room ranch house, picture windows, on large lot 70x 220. Price $4500, $1500. down, $35 per month, excellent location. imm. possession, Antioch 324-W. (51c)

FOR SALE—1935 Ford coupe, good condition. $100. Call Antioch 552-J-2 (51c)

FOR SALE—12 ft. outboard runabout, like new, steering wheel, light, save nearly half. Price $175. Will demonstrate Sat., July 24. R. F. Onsrud, North Shore Lake Catherine or phone Antioch 448-W. (51p)

FOR SALE—Complete furnishings of two summer cottages, including gas stoves, inner spring mattresses, etc. Sale starts Saturday. Tel. Fox Lake 3831. (51c)

Petite Lake Park
Beautiful lake front residence, 5 large rooms, two large sun parlors, completely furnished, all electric kitchen, incuding hot water heater, furnace heat, full basement, 2 car garage. This is one of the choicest locations in the Chain O' Lakes. Immediate possession, outstanding buy at $13,500. Phone Ted Wahlquist, Lake Villa 3898 or Chicago Keystone 9-5400. (51c)

FOR SALE—Whizzer motor bike, 2 bicycles, kitchen sink, stove and hot water tank; 3 used washing machines, 1 new ABC washing machine & 2 twin beds. Donald W. Anderson, 344 Park Av., Ph. Antioch 210. (51c)

FOR SALE—500 ft. Cyclone fence; 7 ft. high; 9 gauge with pipe, all fittings and four gates, $300. Original cost $1685. Roxleigh Kennels, Rt. 1, Genoa City, Wis. Phone Genoa City 5563 after six. (51p)

FOR RENT

RENT OUR FLOOR SANDER—New floors for old. Do it yourself. Gamble Store, Antioch, Ill. (6tf)

FOR RENT—Sleeping rooms, by day or week. Lakeview Resort, Channel Lake. Phone Antioch 34. (26 tfn)

FOR RENT—Large sleeping room in town. Call 61-R. (45tfn)

FOR RENT—2 room cottage, week or month, good fishing, pleasant surroundings. Inquire Kersten, Indian Point, Antioch, Ill. Phone Antioch 589-W-1. (49-52c)

FOR RENT—Nicely furnished home in Austin, from Aug 1 to Sept. 3. $25.00 per week. Give references, Call Columbus 1-0895. (51c)

FOR RENT—By day, week or month, large pleasant sleeping rm., 23x24, with accommodations for 8 adults. Will rent to not less than 4 adults, Channel Lake, Mrs. L. Stewart, Rte. 3, Box 252-A, Phone 486-M-1. (49tfn)

FOR RENT—Holt home owner floor sanders. The Art Corner. Tel. 320-J. (7tfn)

WANTED

WANTED—A water-front lot on either Lake Catherine or Channel lake, with or without a cottage. State lowest price, terms and location. Write Box A, c/o The Antioch News, Antioch. (50-1p)

WANTED—Riders to Chicago, leaving Antioch at 6:30 a. m. Tel. Antioch 486-M-1. (50tfn)

WANTED—Cook, woman preferred. Also want a dishwasher. Mike Depner's Resort. Tel. 104-J. (49tfn)

WANTED—A waterfront lot on either Lake Catherine, Lake Marie or Channel Lake, at least 60 ft. frontage, that can be purchased on time. State lowest price, terms and location. Write Box P, c/o Antioch News. (42tfn)

WANTED—Cottage for month of August, near beach, two adults, two children, 15 yrs. old. J. McDonald, 1527 No. Hamlin Ave., Chicago, Ill. (51c)

WANT SUMMER COTTAGE—Will give cash and 40 ac. on Hwy. 51, near Hazelhurst, creek, some highland. Charlton, 3222 Armitage Av., Chicago, Albany 2-3303. (51c)

WANTED—Dish washer, man or woman, 6 day week, hours 4 p. m. to midnight. Salary $30.00 per week. Pregenzer's Resort, Tel. Antioch 383. (51c)

WANTED—Boy, 16 to 17 years old, intelligent for general stock work in drug store, references required. Joyce Drug store, Fox Lake, Ill. (51c)

MISCELLANEOUS

Clogged Sewer?

Have the electric rod cut out the obstruction. no digging. no lawn mess. **Septic tanks and grease traps cleaned, built and repaired. Modern construction competent engineering.**
Lake Co. Sanitary Co.
Phone Libertyville 1346, Libertyville, Ill. (35tfn)

FOR
SANITARY SERVICE
GREASE TRAPS, SEPTIC TANKS AND CITY DISPOSALS PUMPED AND CLEANED. CALL ZION 3553 or home phone Zion 3578. Open from 7:00 a. m. until 12:30 p. m. (1 tfn)

Signs of all kinds—Truck doors lettered, show cards, road signs. Will pick up and deliver, reasonable Phone 125-RX. (40tfn)

Furnaces Cleaned and Repaired
Oil Burner Service
A. J. Eggert, Camp Lake, Wis. Tel. Wilmot 762. (51tf)

If interested in a new roof, siding or insulation, write to 579 Geneva St., or Phone Burlington 574, Burlington, Wisconsin. (32tfn)

TOWING
24-HOUR SERVICE
GENERAL REPAIRS
MAIN GARAGE
CALL ANTIOCH 83 (39tfn)

ART LUBKEMAN & SONS
Black Dirt—Manure—Sand—Gravel Filling—Cutting Wood. Take down trees—General Trucking—Making Lawns. No Job Too Large or Too Small. Tel. Antioch 191-R. (51tfn)

Why not insulate now, makes your rooms 15% cooler in summer and saves about 40% in fuel in winter. Free estimates gladly given. Write or call Burlington Roofing and Heating Co. 579 Geneva St., or phone 574. (48tfn)

KNAPP'S TREE SERVICE
LANDSCAPING—PLANTING
GENERAL CLEANUP
BLACK DIRT AND EXCAVATING
PATRICK KNAPP, TELE. 2-7534, KENOSHA, WIS., 1701 FIFTY-FOURTH ST. (36tfn)

DEAD ANIMALS
HIGHEST CASH PRICES PAID FOR COWS, HORSES AND HOGS
NO HELP NEEDED TO LOAD
DAY AND NIGHT SUNDAYS AND HOLIDAYS
WHEELING RENDERING WORKS
Reverse charges Wheeling 3 (39tfn)

Landscape gardening and Maintenance
GEORGE R. GRUNOW
Flagstone Terrace and Walks
Trees—Shrubs
Telephone Antioch 308-W
Antioch, Ill. (41tfn)

GENERAL CONTRACTOR
Modern homes a Specialty!
Mason work, repairing, remodeling ranch type home, commercial building. Write Box E, c/o Antioch News. (49-52p)

Custom Hay Baling
New machine twine tied. To be sure of early service contact Cal Harden Now. Phone 193-J. (43tfn)

INSULATE YOUR HOME WITH BALDWIN & HILL BLACK ROCK WOOL. Fuel savings up to 40%. Pays for itself in just a few seasons. Insulate now 3 years to pay. Payments as little as $10.00 per month. BURLINGTON ROOFING & HEATING. CO., 579 Geneva St., Burlington, Wis. Tel. Burlington 574 (18tf)

Antioch Assessment Roll

(continued from preceding page)

	As'd Val. Dollars
Pope, Henry	770
Pregenzer, Lewis	2625
Pagels, Alfred	1480
Paty, Joseph	2365
Powles, Frank D.	1125
Public Serv. Co. of No. Ill. S. D No. 9	1470
Public Serv. Co. of No. Ill. S. D. No. 10	700
Public Serv. Co., of No. Ill. S. D. No. 10	8015
Public Serv. Co., of No. Ill. S. D. No. 35	8015
Public Serv. Co. of No. Ill. S. D. No. 36	12445
Runyard, Fred	400
Runyard, Frank E.	480
Reimers, John	1050
Rudolph, Elmer	645
Runyard, Tom	825
Reeves, Wesley	200
Schuenemann, Otto	1980
Seyforth, Ben	800
Silhanek, Ed	600
Simons, E. L.	400
Smith, Howrad	300
"	1185
Schultz, Howard	750
Smith, Mrs. Minnie	750
Soper, Charles	2200
Smith, Ted	1600
Steitz, John	925
Selter, Walter	350
Stasch, Fred J.	1760
Schaefer, John W.	1185
Smith, Charles B.	1050
Schefke, John	400
Storinger, Louis	1080
Sexauer, Loren D.	1140
Shostak, Alex	1440
Shunneson, Arnold & Ringo, Edward	1450
Samulevich, John	770
Samulevich, John & Klenka, Walter	1800
Smith, Charles M.	765
Smith, Charles W.	600
Seyfarth, Richard	580
Schroeder, Mrs. Loraine A.	4000
Teich, Anna L.	1100
Terry, William F.	1180
Thompson, B. C.	3930
Taugredy, Charles	1680
Van Cura, James	1005
Wolf, George	2405
Warner, Fred	490
Wohlfeil, F. H.	590
Wertz, C. L.	3290
Walsh, Frank	1395
Wiezorek, Stanley	1460
Wertz, Arthur	200
Whalen, Christopher	1060
Webb, Robert J.	650
Willey, Lula E.	1365
Yopp, John	1925
Yopp, Lawrence	2025
Zobak Club	2000
Zimmerman, Dr. Louis J.	515
Illinois Commercial Tele. Co. S. D. No. 9	630
Illinois Commercial Tele. Co. S. D. No. 10	1550
Illinois Commercial Tele. Co. S. D. No. 10	90
American Telephone & Telegraph Co. S. D. No. 9	57000
Illinois Bell Telephone Co. S. D. No. 9	805
Illinois Bell Telephone Co. S. D. No. 35	10830
Illinois Bell Telephone Co. S. D. No. 36	11160

NOTICE
All property owners and tenants must cut all Canada thistles and noxious weeds before they go to seed.
By order of Frank Galiger,
Lake Villa Township Thistle Commissioner.
(50-1c)

Dodge the Chiggers
Chiggers only rarely inhabit hardwood groves, so pick your camping spot near oaks or elms.

DEPENDABLE JOB PRINTING
THE ANTIOCH NEWS
Antioch, Ill.

FAMILY OUTDOOR THEATRE
GRAYSLAKE RT. 120 & 21
Box Office Opens 7:15—Shows at Dusk

Wed., Thurs., Fri., and Sat.—July 20, 21, 22, 23

JOYOUSLY REUNITED IN M·G·M's NEW COLOR BY TECHNICOLOR MUSICAL
FRED ASTAIRE · GINGER ROGERS
THE BARKLEYS OF BROADWAY
A METRO-GOLDWYN-MAYER PICTURE

Sunday, Monday Tuesday—July 24, 25, 26

WALTER WANGER presents "TULSA"
COLOR BY TECHNICOLOR
An EAGLE LION FILMS Release

PHONE ANTIOCH 477-J-2
Rural Sanitary Service
Septic Tanks Cleaning
Grease Traps Construction
Repairs
Prompt Service—Estimates
E. Rudolph, owner

Resort & Home Owners Attention!
Spray your grounds and rid them of mosquitoes
For an estimate Call Antioch 182-M
Antioch Lawn and Garden Service
SPRAYING—PRUNING—MOWING—SICKLE MOWING
LAWN BUILDING—TREES CUT DOWN
Order your annuals now for future delivery

RADIOS
Sales, Service and Repair
Television Servicing and Installation
B & B Electric Co.
OTTO E. GRAFNER
Loon Lake on Hwy. 83 south of Antioch Ph. Antioch 155-J-2
PICK UP AND DELIVERY SERVICE

Old Orchard Inn
1 mile south of Antioch on Rt. 21
Dinners Served at All Times
Steaks, Chicken, Roast Beef, etc.
All Kinds of Sandwiches
Fish Fry on Friday
ZEMAN BEER ON TAP
LIQUORS AND FINE WINES
George Schweiger, Prop.

Miller Insurance Service
Life - Accident - Fire
Auto and Casualty
Tiffany Road Ph. 262-R Antioch, Ill.

Course In Citizenship

A nightschool course to aid people who have not yet become citizens of the United States will be given this fall at the Lake Villa school. This course has the approval of the Dept. of Immigration and Naturalization, and will be taught by Mrs. Lee Tulley of Lake Villa.

The course will be of six months duration, one evening a week, and a tutition fee will be charged. Application should be made within the next few days to assure enrollment. Address all inquiries to Mrs. Lee Tulley, Rt. 1, Box 307, Lake Villa, Illinois.

CLASSIFIED ADS

FOR SALE

FOR SALE—WALNUT DINING ROOM SET, EXCELLENT CONDITION, 9 PIECES INCLUDING CHINA CABINET AND BUFFET. A REAL BUY AT $130.00. FOLLY TURKEY FARM, TREVOR, WIS. PHONE WILMOT 222. (51c)

PRICED FOR QUICK SALE
Large lot improved with two modern cottages, full bath, screened porch, both completely furnished. Lake Catherine, 1 mile from Antioch. Price $5500.

One acre and large lot on channel improved with 6 room house and 3 room cottage, completely furnished. $7500.00, $1500 down, terms.

Cottage completely furnished, large living room, screened in porch, drilled well. Only $2500.

LOVELY YEAR ROUND HOME
5 rooms with beautiful fireplace, full bath, fully insulated and decorated. Price $6500. Terms.

20 acres, all under cultivation. Highly productive soil. Choice location. ½ mile from Antioch and one of the most popular lakes. Good 8 room house, nicely surrounded by shade trees, cement basement, hardwood floors, large barn, 30x54 with cement floor. other bldgs. Price $10500

ANTIOCH REAL ESTATE
915 Main St. Antioch, Ill.

FOR SALE—1940 Ford sedan, 4 dr. best offer. Tel. 598-J-1. (51p)

FOR SALE—2 windows and frames, glass size 20x20 over all size 27x50 each. 1 Simmons steel cot and 2 6x 9 green fiber rugs. Call 448-J after 5. (51c)

FOR SALE—Good used Crosley refrigerator, $50. Call Spencer Miller, 1028 Main St., Antioch 201-M. (51p)

Homes and Cottages

FOX RIVER, Modern 5 rooms, bath, ½ basement, 1 acre with hen house, garage and fruit. $6500.
PADDOCK LAKE, 8 rooms, glazed porch and bath, three landscaped lots. $7500.
PADDOCK LAKE, on 50. 4 rms. ½ bath, basement, furnace and nice garage. Only $1000 down, $45.00 monthly.
BRISTOL store and 6 room house, two business lots, $5500.
SOUTH Bristol on 45, 7½ acres $1700, with ready cut 20x28 house, $1250 extra.
SOUTH Kenosha, 20 acres, garden soil, 3 acres nicely wooded bldg. site on highway only $6000.
40 Acres, all tillable, modern 8 rm. bath, basement and furnace, good farm bldgs. $10,500.
95 Acres, near Antioch, three modern houses, good farm bldgs., nice location, $25000, 2/3 cash.
Dairy farms of all sizes.
Wm. Griffin, Salem, Wis. Phone Bristol 12-R-2. (51c)

FOR SALE—Two large living room sets (very good cond.); two bedrm. sets; Coxwell chair and ottoman; 2 floor lamps, many other miscellaneous household articles. Charles Zradicka, Rt. 2 Box B152, Sand Lake. (51p)

GOOD year round frame house, liv. rm., bedrms, kitchen, ½ bath, nice enclosed porch, attr. near Lake Catherine. $4500.
CHANNEL front, ½ blk. Lake Marie, 2 bedrms., fl. toilet, very attr. and in good cond., furnished, inc. duck boats. $6500.
YEAR round home, 5 rms, 2 bedrms. fl. toilet $3500., half cash, loc. Camp Lake.
NEW modern 3 bedrm home in Antioch. only $12,000.
3 BEDROOM year round home, near lake and beach. $5250.
LAKE Marie, 2 bedrm. modern home, large cabinet kitchen, 2nd floor with stairs, unfinished, exc. loc. $9800.

S. BOYER NELSON
REAL ESTATE
881 Main St., Antioch, Ill.

FOR SALE—Full size Simmons bed & spring, large wicker baby basinette on stand, metal card table & 4 chairs, 9 ft. venetian blind (wood slats); steel army cot; large size kraut cutter; one 19 inch wood chopping bowl; one enamel roasting pan size 20x12x2½; one 24 qt. Wear-Ever aluminum kettle; one 14 inch heavy gauge colander; one 17" glass bell; 6 odd steel camp chairs. 1050 Spafford St. Tel. 695. (51c)

FOR SALE—'41 Plymouth, 4 door, 5000 mi., on new motor, new tires, $450. Tel. 477-J-1. (51c)

WANTED

WANTED TO BUY—Individual hog houses and self feeders. Call Antioch 554-W-1. (51c)

HELP WANTED—Woman for general house keeping in Round Lake Park. Tel. Round Lake 4675. (51c)

HELP WANTED—Handy man to work on grounds, full or part time. Sunnyhill Farm, Tel. Wilmot 443. (51c)

ADVERTISEMENT FOR BIDS

The Village of Antioch, Illinois will receive sealed bids for the construction of approximately 1972 feet of eight and ten inch V. C. sewer and approximately 2,104 feet of six inch C. I. water main extensions until 8 p. m. on the 2nd day of August, 1949 at the Village Hall in Antioch, Illinois, at which time all bids will be publicly opened and read.

Plans, specifications and proposals may be obtained from the Village Clerk, Mr. L. D. Powles in Antioch, Ill., upon a deposit of $15.00 for each set, said amount to be returned to each bidder who returns the plans and specifications within ten (10) days after opening of the bids.

Each bidder will submit with his bid a certified check or bank draft payable to the Village of Antioch, or a satisfactory bid bond in an amount not less than five (5%) percent of his bid.

No bids shall be withdrawn after the opening of the bids.

The Village Board of Trustees reserve the right to reject any or all bids and to waive technicalities in the bidding.

The successful bidder will be required to furnish a satisfactory performance bond in the sum of the full amount of the contract.

By order of the President and Village Board of Trustees of the Village of Antioch, Ill.,

L. D. POWLES
Village Clerk

Date: July 18, 1949.

(51)

ANTIOCH Liquor Store
ANTIOCH, ILL. - PHONE 345
MORRIE PICKUS, Prop.

Canadian Club $5.56
Walker's DeLuxe $4.97

A limited supply of 7 year old
O. Fitzgerald
O. G. Dad 6.75
Pebbleford 5.79

Old Thompson
PM Dluxe
Corby's
G. Wedding
5th $3.45

Ginger Beer for Moscow Mules
$3.50 Case

Walker's Gin	$3.12
D. Belle Gin	$3.12
Gordon's Gin	$3.38
Gilbey's Gin	$3.15
Fleischman's	$3.20
Seagram's Gin	$3.59
Booth's Imp.	$4.99

Blackhawk Beer
Brewed & Bottled
in Davenport, Ia.
2.35 cs. 12 oz. 2.95 cs. qts

We Have A Full Line of Glassware For Your Home Bar

Amateur Wrestling and Boxing Bouts at Round Lake Park on Saturdays

Another all star wrestling and boxing show will be featured next Saturday night in the Lake County Stadium in Round Lake Park. The shows which were previously staged on Friday nights have now been changed to Saturday and the card will now be held every Saturday throughout the balance of the summer.

For his big bout next Saturday night, Lou has Frank Benton, of Long Lake facing the talented Bruce Priebe, of Libertyville in a stellar match. These two youngsters are coming along fine and there is great interest in deciding the supremacy of the pair.

Don Sonnenfeldt, of Fox Lake, comes to blows with Wayne Coyler, of the Great Lakes. A knockout is looked for here as both boxers are stunning punchers. In another 'gee whiz' clash Merle Jones, the native Round Lake Park boy battles Earl Barrett of Fort Sheridan. Fans have expressed admiration for both fighters and the match will be bitterly contested on Saturday night.

Edwin Rostad, of Round Lake Beach tangles with Ray Clark of Lake Zurich and Joe Topolewski, Long Lake contender meets Gerry Lenard, a good looking prospect of Mundelein.

In addition to these boxing matches there will be two stirring wrestling clashes to create as much excitement as the boxing bouts.

Bertha Elwood, Former Resident of Antioch Dies in Chicago

Bertha Elwood, 64, passed away suddenly of a heart attack, Tuesday July 19, at her home in Chicago. Mrs. Elwood was born in Montreal, Canada, Dec. 12, 1884. For many years the Elwoods spent their summers in Antioch and Mrs. Elwood was employed at the A. & P. Food store. Since 1938 she had been engaged in business in Chicago where she made her home.

Survivors are two sons, Donald of Chicago, and Russell of Wilmot, Wisconsin. Her husband, Benjamin passed away in 1931.

Funeral services will be held Friday at 9 a. m. from the Seuarth Funeral home, 7400 Tuey Ave., Chicago. Interment will be in All Saints Cemetery at Des Plaines.

Antioch Telephone Girls Baseball Team Wins 5 of 7 Games Played to Date

The Antioch Telephone girls are all out waltzing to the tune of "Take me Out to the Ball Game." The occasion, Antioch has a baseball team decked in red and grey uniforms.

So far Antioch won 5 out of 7 games (losing to Highland Park and Waukegan traffic). Next home game will be July 27 at the Antioch Grade school, 7 p. m. Glencoe will be the opposing team.

Players on the regular team include Mary Ann Quilty, Pat Milz, Arlene Popp, Esther Weber, Alice Fox, Dar Bauer, Olga Himens, Julia Gebhardt, Joan Smoc and Eva Molidor. Manager is Fred Popp, umpire is Otto Milz.

Only Surviving Heir

Mary Willett, of Lake Villa, has laid claim to the $10,000 personal estate of her cousin, Adelaide Deary of Chicago, as the only heir. Her husband, Howard, was named administrator.

Slot Machines Back

Slot machines that disappeared after some mysterious bombings throughout the county made their appearance openly in Antioch yesterday with the explanation that everything had been fixed up.

Brood Mare Feed

Brood mares with young foals should be fed about like work horses at light work. Pasture is a good source of protein, mineral, and vitamins essential in the brood mare's ration. If pasture is not available, feed alfalfa hay or mixed clover and timothy hay.

Diesel Trains

Many light-weight, Diesel-powered, air-conditioned streamline passenger trains represent an investment of from $1,000,000 to $1,500,000 each, depending on size of power unit, length of trains and other factors.

Egyptian Custom

The ancient Egyptians painted the figure of an enemy on the leather soles of their sandles, so they could insult him daily by treading him under foot.

New Jersey Polo Club To Provide Opposition At Arlington Farms

The Blind Brook Polo club of New Jersey, one of the most famous polo groups in the country, will provide the opposition for the Arlington Farms club at Arlington Farms, Sunday at 3 p. m.

The easterners are led by George Oliver, considered the greatest back in polo and recognized as an all-time great.

Arlington, victors in 14 of its last 15 games will be seeking to get back on the victory parade after its loss last Sunday to the Army All-Stars by a 12 to 7 score.

Capt. Len Bernard, of Arlington, after praising the fine Army quartet Sunday, indicated that there might be some shakeups in the Libertyville lineups for the Blind Brook team.

All enlisted personnel in the Army, Navy and Marines, in uniform have been invited to all future games as guests of the Arlington club, Bernard, announced recently.

Stainless Steel

Tints and discoloration caused by overheating stainless steel can be removed by scouring with household cleansers.

Farm Land Prices

After 10 years of almost steady climbing, farm land prices in the country as a whole appear to have reached a postwar peak.

NELSON'S REAL ESTATE
Homes
Farms—Cottages
Property Mgm't.
Complete
Insurance Service
Loans—Appraisals

Phones:
Off. 23
Resid. 217-M
117-M
881 Main St.
Antioch, Ill.

READ THIS
BEFORE YOU BUY ANOTHER
CHUCK ROAST

Thousands Discover That
A&P's "Super Right" Meat Policy Means...
Better Eating...Better Value Every Time!

When is a chuck roast not a chuck roast? WHEN IT'S A NECK CUT! The neck cut is bony, the meat is coarse and stringy. Under some cutting methods neck cuts are sold as "chuck roast" at very low prices, and real chuck roasts (Blade, Arm and Boston cuts) are sold at much higher prices.

A&P's "SUPER RIGHT" MEAT POLICY DOES NOT PERMIT THIS.

All A&P chuck pot roasts are genuine Blade, Arm or Boston cuts . . the very choicest part of the chuck . . . and they're priced as low as possible. Considering how much more good eating they give you compared with a neck cut, A&P chuck pot roast is a BIG MONEY'S WORTH!

A&P NEVER SELLS NECK CUTS AS CHUCK ROASTS . . . Just one more reason why you can buy with confidence at A&P.

Customers' Corner

All customers expect honest weight from their grocer.

To assure you of honest weight at A&P we buy the finest scales, have them constantly checked for accuracy and put them in plain sight where you can see the dials.

And, of course, all our employees are thoroughly trained and strictly instructed to conform to our policy of 16 ounces to the pound.

If we should ever make a mistake in weighing your purchase, you will be doing us a favor if you call it to our attention.

We would appreciate any suggestions you may have to help us maintain our strict standards of honesty and accuracy, or anything else we can do to make your A&P a better place to shop. Please write:

Customer Relations Department,
A&P Food Stores
420 Lexington Avenue
New York 17, N. Y.

ONLY BLADE, ARM OR BOSTON CUTS
No Necks . . . Better Value

Either cut makes a pot roast everyone will rave about. "Super Right" trimmed before weighing . . . that means excess fat removed, entire knuckle bone taken out. Goes farther, tastes better, costs less in the long run!

"SUPER RIGHT" BLADE, ENGLISH CUT or
ARM CHUCK ROAST . . lb. 49c

OTHER GUARANTEED "SUPER RIGHT" MEAT VALUES
All A&P's Selected Quality, All "Super Right" Trimmed Before Weighing To Give You More Good Eating . . . Better Value!

"SUPER RIGHT" ROUND STEAK — Full cut, "Super Right" trimmed of fat in excess of ½ inch. NO HEEL PORTION included. LB 89c
"SUPER RIGHT" GROUND BEEF — All beef (no fat pork trimmings, etc.) extra lean for solid good eating. LB 55c
"SUPER RIGHT" LEGS OF LAMB — Tender young lamb, excess suet and shank bone removed before your purchase is weighed. LB 79c
"SUPER RIGHT" PORK CHOPS — Center cuts from lean young pork without excess fat. LB 89c
"SUPER RIGHT" OX TAILS — Make wonderful stews and soups. Thrifty A&P value. LB 39c
"SUPER RIGHT" SIRLOIN STEAK — Very tender, exceptionally flavorful, "Super Right" trimmed to remove excess bone and fat. LB 89c
"FANCY BRANDS" HAMS — Smoked. Ready-to-eat (under 16 lbs.) or either Half. No Center Slices removed. LB 63c

*A&P is so sure you'll enjoy "Super Right" Meat that every pound is sold with a guarantee of complete satisfaction. In plain English, you get your money back if you don't think A&P Meat is good, good, good!

Long Island Ducks - - lb. 39c
Mickleberry Wieners - lb. 49
Veal Pocket Roast - - lb. 29c
Lamb Breast - - - lb. 29c

Broadcast Redi Meat . . 12-OZ. TIN 37c
Banquet Whole Chicken 3½-LB. TIN $1.69
Iona Peaches DELICIOUS! 2 NO. 2½ TINS 47c
Sultana Tuna Flakes . . 6-OZ. TIN 29c
CALIFORNIA Mtn. Bartlett Pears . . . . lb. 13c 2 lbs. 25c
CALIFORNIA Seedless Grapes . . . . lb. 25c

French Bread JANE PARKER . . 16-OZ. LOAF 15c
Angel Food Cake JANE PARKER . LGE. SIZE 59c
Longhorn Cheese WISCONSIN LB. 39c
Cottage Cheese FRESH! . 1-LB. CTN. 20c
CALIFORNIA Peaches wrapped & boxed . . . box $1.99
WASHINGTON Apricots lb. 11c . . . . 12 lb. lug $1.29

MILD AND MELLOW
8 O'Clock Coffee LB. BAG 41c
RICH AND FULL-BODIED
Red Circle Coffee LB. BAG 45c
VIGOROUS AND WINEY
Bokar Coffee . . . . . . LB. BAG 48c

A&P Super Markets
THE GREAT ATLANTIC AND PACIFIC TEA COMPANY
Prices Effective in Super Markets and Self-Service Stores Only

KRUEGER and SEXAUER
SOUND
REAL ESTATE
AND
INSURANCE
SERVICE
Harry J. Krueger — REALTORS — Loren D. Sexauer
390 Lake St., — Antioch, Ill. — Antioch 571